N
1090
A 55
1912 X
CHM

Cooper-Hewitt Museum Library

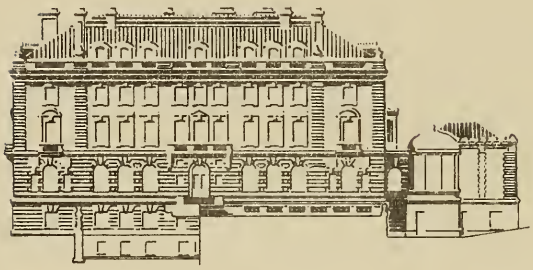

Smithsonian Institution Libraries

ATIONAL PORTRAIT GALLERY.

A LIST OF THE

AINTINGS, SCULPTURES, MINIATURES, &c.,

WITH

108 ILLUSTRATIONS.

BY AUTHORITY.

SECOND EDITION.

LONDON:

HIS MAJESTY'S STATIONERY OFFICE AND SOLD AT THE
AL PORTRAIT GALLERY, ST. MARTIN'S PLACE, W.C.

1912.

PRICE SIXPENCE.

Queen Victoria. 1250. Hayter.

NATIONAL PORTRAIT GALLERY.

PLATE I.

1D90
A55
1912X
CHM

NATIONAL PORTRAIT GALLERY.

A LIST OF THE

PAINTINGS, SCULPTURES, MINIATURES, &c.,

WITH

108 ILLUSTRATIONS.

BY AUTHORITY.

SECOND EDITION.

LONDON:

PRINTED FOR HIS MAJESTY'S STATIONERY OFFICE AND SOLD AT THE NATIONAL PORTRAIT GALLERY, ST. MARTIN'S PLACE, W.C.

1912.

PRICE SIXPENCE.

INTRODUCTION.

During the last fifty years the National Portrait Gallery, assisted by no endowment, and by few important bequests of pictures, has become unrivalled of its kind. The epochs of Holbein and Van Dyck may be more splendidly illustrated in the Royal Collections, some superb groups of portraits still remain in a few famous houses, but nowhere except in the National Portrait Gallery can the great personalities of English History, from the time of Richard II. to our own day, be viewed in one long chronological sequence.

Arrangement of the Collections.—Until the projected extension of the Gallery is realized, want of space constantly renders it necessary to change the position of individual pictures to make room for new acquisitions. Exact reference to places is therefore impossible in the Catalogue, but the visitor will have little difficulty in finding any work if he bears in mind the following general principles :—

1. The top floor contains the principal portraits from Tudor times (Room I.) to the end of the XVIIIth century (Room XII.).
2. The less important portraits stored on the first floor are available only for purposes of reference.
3. The east wing contains portraits of the chief men of letters, men of science, artists, soldiers, statesmen, and explorers of the XIXth century.
4. The ground floor is devoted to miniatures and drawings.
5. The majority of the works of sculpture, together with the unique series of Judges' portraits, are exhibited in the Sculpture Gallery opening out from the Entrance Hall.

090.
455
912X
2HM

Special Features of the Collections. — The visitor is recommended to ascend at once to the top floor of the building, where the chronological series begins. There in Room I. he will find a remarkable set of portraits of the great historical personages of the Tudor epoch. Those of Margaret Beaufort, Henry VII., Lady Jane Grey, Sir Thomas Gresham and the small portrait of Henry VIII. are notable examples of the art of the period. Rooms II., III., IV. and V. are devoted to the age of James I. and Charles I.: Room VI. to the principal characters in the Civil War and the Commonwealth ; the portrait of Cromwell, by Walker, in particular deserves attention. The next room (VII.) is devoted to the Court of Charles II., and contains an unrivalled series of works by Lely and his contemporaries. Room VIII. illustrates the period of the Revolution, and includes an interesting group of portraits of the later Princes of the House of Stuart. Rooms IX. and X. illustrate the first half of the XVIIIth century ; the busts of Hogarth and Colley Cibber by Roubillac deserve special notice. The age of Reynolds and Gainsborough is represented in Room XI., where Chatham, Wolfe and Amherst, Clive and Cornwallis, Burke and Warren Hastings, Fox and Pitt, Johnson and Boswell, Gibbon, Burns and many other famous names have their place. In Room XII. the portraits of Nelson and Lady Hamilton, with the large picture of Sir Sidney Smith at

25621r—5000

Acre, mark the close of the century. The great feature of the East Wing is the superb collection of XIXth century portraits including many by G. F. Watts. The landings are occupied by portraits of the Royal Family from the accession of George I. to our own times.

History of the Collections.—The National Portrait Gallery was founded in 1856, in pursuance of a motion made by Earl Stanhope, P.S.A., in the House of Lords on the 4th of March, 1856. His Lordship had previously addressed a letter to H.R.H. the Prince Consort, announcing his intention to invite public attention to the importance of forming a British Historical Portrait Gallery, to which His Royal Highness was pleased to return an immediate answer, stating that the scheme had His Royal Highness's entire concurrence.

The motion brought forward in the House of Lords received cordial support, and a resolution was passed in the following terms:—

> That an humble Address be presented to Her Majesty, praying that Her Majesty will be graciously pleased to take into Her Royal Consideration the expediency of forming a Gallery of the Portraits of the most eminent Persons in British history.

The Address having been duly presented, the proposal received the full sanction of the Crown, and was carried into effect by the House of Commons, when the Government proposed a grant of 2,000*l.* for the ensuing year, which was voted by Parliament 6th June, 1856. On 2nd December of the same year a Board of Trustees was appointed. Temporary apartments for the reception of the pictures and transaction of business were provided at 29, Great George Street, Westminster. The first day of opening was the 15th January, 1859. At the close of the year 1869, when the number of portraits amounted to 288, the Collection was removed to the Long Building at South Kensington, where it remained till 1885, when it was transferred on loan to the Bethnal Green Museum. In May, 1889, William Henry Alexander, Esq., of Shipton, Andover, Hants, made an offer to H.M. Government to build a National Portrait Gallery at his own expense. The present site was accepted by Mr. Alexander, who appointed Mr. Ewan Christian to be the architect. The building was completed at a cost of 96,000*l.*, of which sum Mr. Alexander provided 80,000*l* and H.M. Government 16,000*l.*, and was opened to the public on Saturday, April 4th, 1896. In March, 1895, Sir George Scharf K.C.B., who had held the post first of Keeper and Secretary, and latterly of Director, Keeper, and Secretary, from the foundation of the Gallery, resigned his post, and was succeeded by Mr. Lionel Cust, M.A., F.S.A. In September, 1909, Mr. Lionel Cust resigned his post, and was succeeded by Mr. C. J. Holmes.

Note.—The illustrations in this List have been arranged in four Sections. The First (Plates I–IX) including Royal Personages and Statesmen; the Second (Plates X–XVII) Men of Action; while the Third and Fourth are given to Famous Women (Plates XVIII–XXI) and to Art, Letters and Science (Plates XXII–XXXIII).

The Historical and Descriptive Catalogue of the Gallery (price 6d.) should be consulted for details, and for the names of the persons represented in the larger portrait groups.

(25621r—28.) Wt. 14493—169/849. 5000. 8/12. D. & S. (*S*)

GENERAL REGULATIONS.

The Regulations for the Admission of Students, and for permission to take Photographs in the Galleries, can be obtained by application in writing to the Secretary. No copying or photographing can be permitted in the Galleries, except under these conditions.

It is not permitted to touch the pictures, sculpture or other objects exhibited in the Galleries.

Sticks, umbrellas and parasols must be left in the Entrance Hall.

Smoking is strictly prohibited.

Dogs are on no account to be brought into the building.

Children are not admitted unless under the charge of some responsible person.

Bags and parcels are not to be brought into the building, and provisions are not to be consumed within the building.

The Attendants have strict injunctions to see that these rules are enforced, and that proper decorum is observed by those visiting the building.

HOURS OF OPENING.

The NATIONAL PORTRAIT GALLERY is open to the Public FREE—

On Mondays, Tuesdays, Wednesdays and Saturdays from **10 a.m.** to

January, February, November, December	**4 p.m.**
March, October	**5 p.m.**
April, May, June, July, August, September	**6 p.m.**

And by payment of SIXPENCE—

On Thursdays and Fridays from **10 a.m.** to

January, February, March, October, November, December	**4 p.m.**
April, May, June, July, August, September	**5 p.m.**

The Gallery will be open FREE on Sunday afternoons, March to October, from 2.30 p.m. to 5.30 p.m., November to February (light permitting), from 2 p.m. to 4 p.m.

Parties from schools wishing to visit the Gallery for educational purposes can be admitted *Free* on Students' Days, on notice being given to the Secretary, stating the numbers of the party.

PHOTOGRAPHS.

All the pictures, drawings, and busts in the Galleries, with a few special exceptions, have been photographed by Emery Walker, Ltd., and prints may be obtained at the Catalogue Stall at the uniform price of one shilling.

The small reproductions in this List have been engraved by Emery Walker, Ltd., from his photographs, and are strictly copyright.

THE

NATIONAL PORTRAIT GALLERY.

A BECKETT, GILBERT ABBOTT. 1811-1856. Journalist. Miniature by Couzens. (1362)

ABERCROMBY, SIR RALPH, K.B. 1734-1801. General. Painting after J. Hoppner. (1538)

ABERDEEN, GEORGE HAMILTON GORDON, FOURTH EARL OF, K.G., P.S.A. 1784-1860. Statesman. Painting by J. Partridge. (750) For OTHER PORTRAITS *see* pp. 37 and 38.

ABERNETHY, JOHN, F.R.S. 1764-1831. Surgeon. Drawing by G. Dance. (1253)

ADDISON, JOSEPH. 1672-1719. Statesman and essayist. Painting by M. Dahl. (714) Pl. XXVI.

ADELAIDE, AMELIA LOUISA THERESA CAROLINE OF SAXE-MEININGEN, QUEEN CONSORT OF WILLIAM IV. 1792-1849. Painting by Sir W. Beechey. (1533)

AFFLECK, PHILIP. 1726-1799. Admiral. Painting by F. L. Abbott. (1579)

ALBANY, LOUISE MAXIMILIENNE CAROLINE EMANUELE, COUNTESS OF, 1752-1824. Wife of Prince Charles Edward Stuart. Painting by P. Batoni. (377)

ALBEMARLE, GEORGE MONCK, DUKE OF, K.G. 1608-1670. General. Painting, studio of Sir P. Lely. (423) Pl. XI.

ALBEMARLE, ARNOLD JOOST VAN KEPPEL, FIRST EARL OF, K.G. 1669-1718. Confidant of William III. Painting by Sir G. Kneller. (1625)

ALBERT, H.R.H. PRINCE CONSORT OF ENGLAND, K.G. 1819-1861. Painting by F. X. Winterhalter. (237) (*a*) Plaster cast from a bust by G. G. Adams. (1199)

ALLEN, JOHN, M.D. 1771-1843. Historical writer. Painting by Sir E. Landseer. (384)

ALLEN, RALPH. 1694-1764. Philanthropist. Painting by J. Van Diest. (1580)

ALLESTREE, RICHARD, D.D. 1619-1681. Royalist. Engraving by D. Loggan. (629)

ALLINGHAM, WILLIAM. 1824-1889. Poet. Drawing by Helen Allingham. (1647)

AMELIA, SOPHIA ELEANORA H.R.H. PRINCESS. 1711-1786. *See* p. 36.

AMHERST, JEFFREY, FIRST BARON, K.B. 1717-1797. Field Marshal. Painting by T. Gainsborough. (150)

AMHERST, WILLIAM PITT, FIRST EARL, P.C., G.C.H. 1773-1857. Governor-General of India. Painting after A. W. Devis? (1546)

ANDERSON, SIR EDMUND. 1530-1605. Judge. Copy in water colours, from an old painting. (456)

ANGLESEY, HENRY WILLIAM PAGET, FIRST MARQUESS OF, K.G. 1768-1854. Field Marshal. Drawing by H. Edridge. (313) (*a*) Painting by Sir W. Beechey. (1581)

ANNE OF BOHEMIA, FIRST QUEEN CONSORT OF RICHARD II. 1366-1394. Electrotype from the effigy, by N. Broker and G. Prest, in Westminster Abbey. (331)

ANNE BOLEYN, SECOND QUEEN CONSORT OF HENRY VIII. 1507-1536. Painter unknown. (668)

ANNE OF DENMARK, QUEEN CONSORT OF JAMES I. 1574-1619. Painting by P. van Somer? (127)

ANNE, PRINCESS. 1636-1640. *See* p. 36.

ANNE, PRINCESS ROYAL. 1707-1759. *See* p. 36.

ANNE, QUEEN, 1665-1714. With her son WILLIAM, DUKE OF GLOUCESTER. 1689-1700. Painting after M. Dahl. (325) (*a*) Painting by Sir G. Kneller? (1616) (*b*) Painter unknown. (1674)

ANSON, GEORGE, FIRST BARON. 1697-1762. Vice-Admiral. Painting after Sir J. Reynolds. (518)

ANSTEY, CHRISTOPHER. 1724-1805. Poet. Painting by J. R. Smith. (1339)

ARGYLL, ARCHIBALD CAMPBELL, NINTH EARL OF. 1625?-1685. Royalist and supporter of Monmouth. Engraving by D. Loggan. (630)

ARGYLL, JOHN CAMPBELL, SECOND DUKE OF, AND DUKE OF GREENWICH, K.G., K.T. 1680-1743. General and statesman. Painting by W. Aikman. (737)

ARGYLL, GEORGE DOUGLAS CAMPBELL, EIGHTH DUKE OF, K.G. 1823-1900. Statesman. Painting by G. F. Watts. (1263)

ARKWRIGHT, SIR RICHARD. 1732-1792. Inventor. Painting by J. Wright. (136)

ARNE, THOMAS AUGUSTINE, MUS. DOC. 1710-1778. Composer. Caricature after F. Bartolozzi. (1130) Pl. XXXII.

ARNOLD, MATTHEW. 1822–1888. Poet and essayist. Painting by G. F. Watts (1000)

ARNOLD, SAMUEL, MUS. DOC. 1740–1802. Composer. Drawing by G. Dance. (1135)

ARNOLD, THOMAS, D.D. 1795–1842. Head master of Rugby. Marble bust by W. Behnes. (168)

ARUNDEL AND **SURREY,** THOMAS HOWARD, EARL OF, K.G. 1586–1646. Ambassador, collector and patron of art. Painter unknown. (519)

ASHBURNHAM, JOHN. 1603-1671. Royalist. Painter uncertain. (1243)

ASHBURTON, JOHN DUNNING, FIRST BARON. 1731-1783. Lawyer. Painting by Sir J. Reynolds. (102)

ASHMOLE, ELIAS. 1617-1692. Antiquary. Painting after J. Riley. (1602)

ATKINSON, JAMES. 1780-1852. Army Surgeon and Persian scholar. Painting by himself. (930)

AUCKLAND, WILLIAM EDEN, FIRST BARON. 1744–1814. Diplomatist. Water-colour by H. Edridge. (122)

AUSTIN, SIR HORATIO THOMAS, K.C.B. 1801-1865. Arctic Explorer. Painting by S. Pearce. (1218)

AUSTIN, SARAH. 1793-1867. Translator and author. Painting by Lady Arthur Russell. (598) (*a*) Drawing by J. Linnel. (672)

AYSCOUGH, FRANCIS, D.D. 1700-1766. *See* p. 36.

AYTOUN, WILLIAM EDMONSTOUNE. 1813–1865. Professor and poet. Plaster cast from a bust by P. Park. (1544)

BABBAGE, CHARLES, F.R.S. 1792-1871. Mathematician and philosopher. Painting by S. Laurence. (414)

BABER, HENRY HERVEY, F.R.S. 1775–1869. Philologist and divine. Painter unknown. (591)

BACON, FRANCIS, BARON VERULAM and VISCOUNT ST. ALBANS. 1561–1626. Lord Chancellor and philosopher. Painting by P. Van Somer. (1288) Pl. XXXI. (*a*) Electrotype from the marble statue in St. Michael's Church, near St. Albans. (408)

BACON, SIR NICHOLAS. 1509-1579. Lord Keeper. Painting, 1579; artist unknown. (164)

BAILY, EDWARD HODGES, R.A. 1788-1857. Sculptor. Drawing by C. H. Lear. (1456)

BALFE, MICHAEL WILLIAM. 1808-1870. Composer. Painting by R. Rothwell? (1450)

BAMBRIDGE, THOMAS. *See* p. 36.

BANCROFT, RICHARD, D.D. 1544-1610. Archbishop of Canterbury. Painter unknown. (945)

BANKES, SIR JOHN 1589-1644. Judge. Painting by G. Jackson. (1069)

BANKS, SIR JOSEPH, BART., P.C., K.B., P.R.S. 1743–1820. Traveller and botanist. Painting by T. Phillips. (885) (*a*) Drawing by Sir T. Lawrence. (853)

BANNISTER, JOHN. 1760-1836. Comedian. Drawing by G. Dance, R.A. (1136)

BARING, SIR FRANCIS, BART. 1740-1810. Merchant. Enamel painting by C. Muss, after Sir T. Lawrence. (1256)

BARNARD, SIR ANDREW FRANCIS K.C.B. 1773-1855. General. Oil sketch by G. Jones. (982A)

BARNETT, JOHN. 1802–1890. Composer. Painting by C. Baugniet. (1587)

BARRÉ, ISAAC. 1726–1802. Soldier and politician. Painting by G. Stuart. (1191)

BARRINGTON, SAMUEL. 1729–1800. Admiral. Painter unknown. (740)

BARROW, ISAAC, D.D., F.R.S.? 1630–1677. Mathematician. Painting by C. Lefebvre. (338)

BARROW, SIR JOHN, BART., F.R.S. 1764-1848. Painting attributed to J. Jackson. (886) (*a*) Miniature: painter unknown. (769)

BARROW, JOHN, F.R.S., F.R.G.S., F.S.A. 1808–1898. Keeper of Admiralty Records. Painting by S. Pearce. (905) For ANOTHER PORTRAIT, *see* p. 37.

BARRY, SIR CHARLES, R.A. 1795–1860. Architect. Painting by J. P. Knight. (1272)

BARRY, JAMES, R.A. 1741–1806. Painter and writer on art. Painting by himself. (213) (*a*) Drawing by W. Evans. (441)

BARTOLOZZI, FRANCESCO, R.A. 1727-1815. Engraver. Painting by J. Opie. (222)

BASKERVILLE, JOHN, 1706–1775. Printer. Copy after a painting by Miller (1394)

BATH, WILLIAM PULTENEY, FIRST EARL OF. 1682–1764. Statesman. Painting by Sir J. Reynolds. (337) Pl. VII.

BAXTER, RICHARD. 1615–1691. Nonconformist divine. Painter unknown. (521) (*a*) Miniature: painter unknown. (875)

BAYLEY, SIR JOHN, BART. 1763-1841. Judge. Painting by William Russell. (457)

BEACONSFIELD, BENJAMIN DISRAELI, EARL OF, K.G. 1804-1881. Statesman and author. Painting by L. Bogle after Sir J. E. Millais. (925) (*a*) Statuette by Lord Ronald Sutherland Gower. (652) (*b*) Plaster cast from a bust by Sir J. E. Boehm. (860) Pl. IX. (*c*) Miniature by K. Macleay. (1293)

BEAUFORT, SIR FRANCIS, K.C.B., F.R.S. 1774-1857. Rear Admiral. Painting by S. Pearce. (918) For ANOTHER PORTRAIT, *see* p. 37.

BEAUMONT, SIR GEORGE HOWLAND, BART. 1753-1827. Patron of art. Drawing by G. Dance. (1137)

BECHER, ELIZA, LADY. 1791-1872, *see* **O'NEILL.**

BEDFORD, WILLIAM RUSSELL, FIRST DUKE OF, K.G. 1613-1700. Military commander. Painting by Sir. G. Kneller. (298)

BEDFORD, JOHN RUSSELL, FOURTH DUKE OF, K.G. 1710-1771. Statesman. Painting by T. Gainsborough. (755)

BEECHEY, FREDERICK WILLIAM, P.R.G.S. 1796-1856. Admiral and arctic explorer. Painting by S. Pearce. (911) For ANOTHER PORTRAIT, *see* p. 38.

BEECHEY, SIR WILLIAM, R.A. 1753-1839. Portrait painter. Painting by himself and J. Wood. (614)

BELCHER, SIR EDWARD, K.C.B. 1799-1877. Admiral and arctic explorer. Painting by S. Pearce. (1217)

BELL, SIR CHARLES, K.H. 1774-1842. Surgeon and anatomist. Painting by J. Stevens. (446A)

BELLOT, JOSEPH RÉNÉ. 1826-1852. Arctic explorer. Painting by S. Pearce. (1227)

BELZONI, GIOVANNI BATTISTA. 1778-1823. Egyptologist and explorer. Painting by W. Brockedon. (829)

BENTHAM, JEREMY. 1748-1832. Writer on jurisprudence. Painting by T. Frye. (196) (*a*) Painting by H. W. Pickersgill. (413)

BENTINCK, LORD WILLIAM CAVENDISH, G.C.B. 1774-1839. Governor-General of India. Drawing by J. Atkinson. (848)

BENTINCK, LORD WILLIAM GEORGE CAVENDISH. 1802-1848. Statesman. Marble bust by T. Campbell. (134) (*a*) Painting by S. Lane. (1515)

BENTLEY, RICHARD, D.D. 1662-1742. Scholar, divine and critic. Painting after Sir J. Thornhill. (851)

BERESFORD, WILLIAM CARR, VISCOUNT, G.C.B. 1768-1854. General. Painting by R. Rothwell, R.H.A. (300)

BERKELEY, GEORGE, D.D. 1685-1753. Bishop of Cloyne. Painting by J. Smibert. (653)

BEST, WILLIAM THOMAS. 1826-1897. Organist. Bronze medallion by C. Prætorius. (1455)

BETTERTON, THOMAS. 1635?-1710. Actor. Painting by Sir G. Kneller. (752)

BETTY, WILLIAM HENRY WEST. 1791-1874. Boy actor. Drawing by G. H. Harlow. (1332) (*a*) Painting by J. Opie. (1392)

BEWICK, THOMAS. 1753-1828. Engraver on wood. Painting by J. Ramsay. (319) (*a*) Painting by T. S. Good. (971)

BEXLEY, NICHOLAS VANSITTART, BARON. 1766-1851. Statesman. Drawing by G. M. Zornlin. (641)

BIRCH, THOMAS, D.D., F.R.S., F.S.A. 1705-1766. Historian and biographer. Painter unknown. (522)

BIRD, EDWARD, R.A. 1772-1819. Painter. Cast from a bust by Sir F. Chantrey. (986)

BIRD, EDWARD JOSEPH, *see* p. 38.

BISHOP, SIR HENRY ROWLEY, MUS. DOC. 1786-1855. Composer. Painter uncertain. (275) (*a*) Painting by G. H. Harlow? (617)

BLACKSTONE, SIR WILLIAM. 1723-1780. Judge and writer on law. Painting by Sir J. Reynolds. (388)

BLAKE, WILLIAM. 1757-1827. Designer, poet and engraver. Painting by T. Phillips. (212) Pl. XXIII.

BLESSINGTON, MARGUERITE POWER, COUNTESS OF. 1789-1849. Authoress and leader of fashion. Drawing after A. E. Chalon. (1309)

BLIGH, WILLIAM, F.R.S. 1754-1817. Vice-Admiral. Drawing by G. Dance. (1138)

BLOOD, THOMAS. 1618?-1680. Notorious adventurer. Painting by G. Soest. (418)

BLOOMFIELD, JOHN ARTHUR DOUGLAS, SECOND BARON, P.C., G.C.B. 1802-1879. Diplomatist. Painting by Sir T. Lawrence. (1408)

BLOOMFIELD, ROBERT. 1766-1823. Poet. Miniature by H. Bone. (1644)

BOLEYN, QUEEN ANNE. *See* ANNE.

BOLINGBROKE, HENRY ST. JOHN, VISCOUNT. 1678-1751. Statesman, diplomatist and writer. Painting by H. Rigaud. (593) (*a*) Painting by Sir G. Kneller. (1493)

BOLLAND, SIR WILLIAM. 1772-1840. Lawyer and bibliophile. Painting by J. Lonsdale. (730)

BONE, HENRY, R.A. 1755-1834. Enamel painter. Painting by J. Opie. (869)

BONINGTON, RICHARD PARKES. 1801-1828. Painter. Painting by M. Carpenter. (444)

BONOMI, JOSEPH. 1796-1878. Hieroglyphic draughtsman. Painting by M. Sharpe. (1477)

BORROW, GEORGE. 1803-1881. Author. Painting by John Borrow. (1651)

BOSCAWEN, EDWARD. 1711-1761. Admiral. Painting by Sir J. Reynolds. (44)

BOSWELL, JAMES. 1740-1795. Biographer. Drawing by G. Dance. (1139) (*a*) Painting by Sir J. Reynolds. (1675)

BOULTON, MATTHEW, F.R.S. 1728-1809. Engineer. Miniature medallion by S. Brown. (1451) (*a*) Painter uncertain. (1532) (*b*) Miniature after Sir W. Beechey. (1595)

BOURCHIER, SIR THOMAS, K.C.B. 1791-1849. Captain in the Navy. Painting by S. Laurence. (720)

BOURGEOIS, SIR PETER FRANCIS, R.A. 1756-1811. Landscape painter. Painting by Sir W. Beechey. (231)

BOWRING, SIR JOHN, LL.D., F.R.S., 1792-1872. Plenipotentiary, financier and commissioner in commerce. Bronze cast from a medallion by P. J. David d'Angers. (1082) (*a*) Painting by J. King. (1113)

BOXALL, SIR WILLIAM, R.A. 1800-1879. Portrait-painter. Painting by M. A. Pittatore. (937)

BOYDELL, JOHN. 1719-1804. Art publisher and Lord Mayor. Painting by Sir W. Beechey. (934)

BOYLE, ROBERT, F.R.S. 1627-1691. Natural philosopher. Painting after F. Kerseboom. (734)

BRADLEY, JAMES, D.D., F.R.S. 1693-1762. Astronomer-Royal. Small painting after T. Hudson. (1073)

BRAHAM, JOHN. 1774?-1856. Tenor singer. Drawing by R. Dighton. (1637)

BRAMSTON, SIR JOHN. 1577-1654 Judge. Painting by D. Mytens. (462)

BREWSTER, SIR DAVID, K.H., F.R.S. 1781-1868. Philosopher and scientific writer. Painting by Sir J. Watson Gordon. (691)

BRIDPORT, ALEXANDER HOOD, FIRST VISCOUNT, K.B. 1726-1814. Admiral. Painting by L. F. Abbott. (138) Pl. XVI.

BRIGHT, JOHN. 1811-1889. Statesman. Painting by W. W. Ouless. (817) (*a*) Cast from a bust by Sir J. E. Boehm. (868)

BRITTON, JOHN, F.S.A. 1771-1857. Architectural draughtsman and antiquary. Painting by J. Wood. (667)

BRITTON, THOMAS. 1654-1714. The musical small-coal man. Painting by J. Woollaston. (523)

BRONTË, CHARLOTTE (MRS. ARTHUR BELL NICHOLLS). 1816-1855. Novelist. Drawing by G. Richmond. (1452) Pl. XXI. (*a*) Water-colour drawing stated to be by 'Paul' (or Constantin) Héger, after Branwell Brontë. (1444)

BROOKE, SIR JAMES. 1803-1868. Rajah of Saráwak. Marble bust by T. Woolner. (1426) (*a*) Painting by Sir F. Grant. (1559)

BROUGHAM AND VAUX, HENRY PETER, FIRST BARON. 1778-1868. Lord Chancellor. Painting by James Lonsdale. (361) (*a*) Two pen and ink sketches by C. H. Lear. (1457) (*b*) Cast from a bust by J. Adams Acton. (1588)

BROUNCKER, WILLIAM, SECOND VISCOUNT, P.R.S. 1620?-1684. Mathematician. Painting, studio of Sir P. Lely. (1567)

BROWN, FORD MADOX. 1821-1893. Historical painter. Drawing by D. G. Rossetti. (1021)

BROWN, LANCELOT, 1715-1783. Landscape-gardener and architect. Painting by N. Dance. (1490)

BROWNING, ELIZABETH BARRETT. 1809-1861. Poetess. Drawing by F. Talfourd. (322).

BROWNING, ROBERT. 1812-1889. Poet. Painting by G. F. Watts. (1001) (*a*) Painting by R. Lehmann. (839) (*b*) Drawing by F. Talfourd. (1269)

BRUMMELL, GEORGE BRYAN. 1778-1840. Dandy and ruler of fashion. Painting by J. Holmes. (1523)

BRUCE, JAMES, OF KINNAIRD. 1730-1794. Abyssinian traveller. Painter uncertain. (100)

BRUNEL, ISAMBARD KINGDOM, F.R.S. 1806-1859. Civil engineer. Painting by J. C. Horsley. (979)

BRUNEL, SIR MARC ISAMBARD. 1769-1849. Civil engineer. Painting by J. Northcote. (978) Pl. XXV. (*a*) Painting by S. Drummond. (89)

BUCHANAN, GEORGE. 1506-1582, Scottish historian and poet. Painting, 1581; artist uncertain. (524)

BUCKINGHAM, GEORGE VILLIERS. FIRST DUKE OF, K.G., AND FAMILY. 1592-1628. Favourite of James I. and Charles I. Painting by G. Honthorst. (711)

BUCKINGHAM, GEORGE VILLIERS, SECOND DUKE OF, K.G. 1627-1687. Courtier. Painting by Sir P. Lely. (279)

BUCKLAND, WILLIAM, D.D. 1784-1856. Dean and geologist. Electrotype from a bust by H. Weekes. (255) (*a*) Painting by T. Phillips. (1275)

BULLER, SIR FRANCIS, BART. 1746-1800. Judge. Painting by M. Brown. (458)

BUNYAN, John. 1628-1688. Author of the 'Pilgrim's Progress.' Painting by T. Sadler. (1311) Pl. XXVI.

BURDETT, SIR FRANCIS, BART. 1770-1844. Politician. Painting by Sir M. A. Shee. (432) Water-colour by A. Buck? (1229)

BURGHLEY, WILLIAM CECIL, FIRST BARON, K.G. 1520-1598. Lord High Treasurer. Painting by M. Gheeraedts? (362) Pl. VI. (*a*) Painter uncertain. (715)

BURKE, EDMUND. 1729-1797. Statesman. Painting by Sir J. Reynolds. (655) Pl. VII. (*a*) Miniature copy after a painting by J. Barry. (854) (*b*) Wax medallion by T. R. Poole. (1607)

BURLINGTON, RICHARD BOYLE, FIRST EARL OF, AND SECOND EARL OF CORK. 1612-1697. Royalist. Painting, School of Sir A. Van Dyck. (893)

BURNET, GILBERT, D.D., F.R.S. 1643-1715. Bishop of Salisbury and historian. Painting after J. Riley. (159)

BURNET, JOHN, F.R.S. 1784-1868. Painter, engraver, and writer. Painting by J. Simpson. (935)

BURNET, THOMAS. 1635?-1715. Master of the Charterhouse and author. Painting by Louis Elle (Ferdinand). (526)

BURNEY, CHARLES, MUS. DOC., F.R.S. 1726-1814. Musician and author. Drawing in 1794 by G. Dance. (1140)

BURNS, ROBERT. 1759-1796. Poet. Painting by Alexander Nasmyth. (46) Pl. XXX.

BURTON, SIR RICHARD FRANCIS, K.C.M.G. 1821-1890. Traveller and orientalist. Painting by Lord Leighton. (1070) Pl. XVII.

BUSBY, RICHARD, D.D. 1606-1695. Head master of Westminster School. Painting after J. Riley. (419)

BUTLER, SAMUEL. 1612-1680. Author of 'Hudibras.' Crayon drawing by E. Lutterel. (248)

BUTTS, SIR WILLIAM, M.D. 1485?-1545. Physician to King Henry VIII. Painting after Holbein. (210)

BYRON, GEORGE GORDON, SIXTH BARON. 1788-1824. Poet. Painting by T. Phillips. (142) (*a*) Marble bust by Bartolini. (1367)

CADOGAN, WILLIAM, FIRST EARL, K.T. 1675-1726. General. Painting by L. Laguerre. (18)

CÆSAR, SIR JULIUS. 1557-1636. Judge. Painter uncertain. (527)

CALLCOTT, SIR AUGUSTUS WALL, R.A. 1779-1844. Landscape - painter. Drawing by Sir F. Chantrey.

CALLCOTT, MARIA, LADY. 1785-1842. Author. Unfinished painting by Sir T. Lawrence. (954)

CAMDEN, CHARLES PRATT, EARL. 1714-1794. Lord Chancellor. Painting by N. Dance. (336)

CAMDEN, WILLIAM. 1551-1623. Antiquary. Painter unknown. (528)

CAMPBELL, JOHN, FIRST BARON. 1779-1861. Lord Chancellor. Painting by Sir F. Grant. (460)

CAMPBELL, THOMAS. 1774 - 1844. Poet. Painting by Sir T. Lawrence. (198)

CANNING, CHARLES JOHN, EARL, K.G., G.C.B. 1812-1862. First Viceroy of India. Drawing by G. Richmond. (1057)

CANNING, GEORGE. 1770 - 1827. Statesman. Marble bust by Sir F. Chantrey. (282) (*a*) Painting by Sir T. Lawrence and R. Evans. (1338) For ANOTHER PORTRAIT, *see* p. 37.

CANTON, JOHN, F.R.S. 1718 - 1772. Experimental philosopher, and electrician. Painter uncertain. (809)

CAPEL, ARTHUR, BARON. 1604-1649. Royalist. Painting by H. Paert after W. Dobson. (1520)

CARDWELL, EDWARD, VISCOUNT. 1813 1886. Statesman. Painting by G. Richmond. (767)

CAREW, SIR BENJAMIN HALLOWELL, G.C.B. 1760-1834. Admiral. Painting by J. Hayter. (373)

CARLETON, SIR DUDLEY. *See* **DORCHESTER.**

CARLETON, ANNE GERRARD, LADY. Died 1627. First wife of Sir Dudley Carleton. Painting by M. J. van Miereveldt. (111)

CARLILE, RICHARD. 1790-1843. Advocate of free thought and free speech. Painter uncertain. (1435)

CARLYLE, JANE BAILLIE WELSH. 1801 - 1866. Wife of Thomas Carlyle. Miniature by S. Laurence. (1175)

CARLYLE, THOMAS. 1795-1881. Historian and essayist. Unfinished painting by Sir J. E. Millais. (968) (*a*) Painting by G. F. Watts. (1002) (*b*) Terra-cotta bust by Sir J. E. Boehm. (658) Pl. XXVII. (*c*) Cast from a medallion by T. Woolner. (1241) (*d*) Cast from a death-mask taken by Sir J. E. Boehm. (1361) (*e*) Cast of his hands, from a mould by Messrs. Brucciani. (1623)

CAROLINE, WILHELMINA, OF BRANDENBURG-ANSBACH, QUEEN CONSORT OF GEORGE II. 1683-1737. Painting by C. Jervas. (529 (*a*) Painting by E. Seeman. (369)

CAROLINE, ELIZABETH, H.R.H. Princess. 1713-1757. *See* p. 36.

CAROLINE OF BRUNSWICK, AMELIA ELIZABETH, QUEEN CONSORT OF GEORGE IV. 1768-1821. Painting by Sir T. Lawrence. (244) (*a*) Painting by James Lonsdale. (498) For ANOTHER PORTRAIT, *see* p. 37.

CARTER, ELIZABETH. 1717-1806 Greek and Italian scholar. Drawing by Sir T. Lawrence. (28)

CARTWRIGHT, THOMAS, D.D. 1634-1689. Bishop of Chester. Painting by G. Soest. (1613) (*a*) Painting, artist uncertain. (1090)

CASTLEREAGH, ROBERT STEWART, VISCOUNT. *See* **LONDONDERRY.**

CATESBY, ROBERT. *See* p. 36.

CATHERINE OF ARRAGON, FIRST QUEEN CONSORT OF HENRY VIII. 1485-1536. Painter unknown. (163)

CATHERINE HOWARD, FIFTH QUEEN CONSORT OF HENRY VIII. 1520?-1542. Painting after Holbein. (1119)

CATHERINE OF BRAGANZA, QUEEN CONSORT OF CHARLES II. 1638-1705. Painting by Dirk Stoop. (353) (*a*) Painting by J. Huysmans. (597) (*b*) Painting by S. Varelst? (623)

CAVALLO, TIBERIUS, F.R.S., 1749-1809. Natural philosopher and electrician. Painter unknown. (1412)

CECIL, SIR ROBERT. *See* **SALISBURY.**

CHADWICK, SIR EDWIN, K.C.B. 1801-1890. Social economist. Marble bust by A. Salomon. (849)

CHALONER, SIR THOMAS. 1521-1565. Diplomatist and author. Painting after Sir A. Moro. (1274)

CHAMBERS, SIR WILLIAM, R.A. 1726-1796. Architect. Painting by Sir J. Reynolds. (27) Pl. XXIV. For ANOTHER PORTRAIT, *see* p. 37.

CHANTREY, SIR FRANCIS, R.A. 1781-1841. Sculptor. Painting by T. Phillips. (86) (*a*) Chalk drawing by himself. (654)

CHARLEMONT, JAMES CAULFEILD, FIRST EARL OF, K.P. 1728-1799. Statesman. Painting by R. Livesay. (176)

CHARLES I., KING. 1600-1649. Painting after Van Dyck. (843) (*a*) Painting by D. Mytens. (1246) (*b*) Bronze bust, probably cast from a marble by Le Sueur. (297) Pl. II.

CHARLES II., KING. 1630-1685. Painting by M. Wright? (531) (*a*) Painting by Mrs. Beale. (153) (*b*) Miniature, artist uncertain. (137) (*c*) Painter unknown. (1313) (*d*) Painting attributed to A. Hanneman. (1499) For ANOTHER PORTRAIT, *see* p. 35.

CHARLES, EDWARD LOUIS PHILIP CASIMIR STUART, PRINCE. 1720-1788. Grandson of King James II. Painting, studio of Nattier. (434) Pl. IV. (*a*) Painting by P. Batoni. (376) (*b*) Medal, probably by T. Pingo. (1052)

CHARLOTTE, SOPHIA OF MECKLENBURG-STRELITZ, QUEEN CONSORT OF GEORGE III. 1744-1818. Painting by A. Ramsay. (224)

CHARLOTTE, AUGUSTA OF WALES, PRINCESS. 1796-1817. Only child of King George IV. Painting by G. Dawe. (51) (*a*) WITH HER HUSBAND, H.R.H PRINCE LEOPOLD OF SAXE-COBURG-SAALFELD (afterwards King of the Belgians). 1790-1865. Coloured engraving from a drawing by G. Dawe. (1530)

CHATHAM, WILLIAM PITT, FIRST EARL OF. 1708-1778. Statesman. Painting by R. Brompton. (259) Pl. VIII. (*a*) Painting by W. Hoare. (1050)

CHAUCER, GEOFFREY. 1340?-1400. Poet. Painter unknown. (532) Pl. XXIX.

CHEESMAN, THOMAS. 1760-1835? Engraver. Painting by F. Bartolozzi. (780)

CHESTERFIELD, PHILIP DORMER STANHOPE, FOURTH EARL OF, K.G. 1694-1773. Statesman. Painting by W. Hoare. (158) (*a*) Painting by A. Ramsay. (533)

CHIFFINCH, THOMAS. 1600-1666. Keeper of the King's jewels, pictures, and closet. Painting by J. M. Wright. (816)

CHIFFINCH, WILLIAM. 1602?-1688. Page and closet-keeper to Charles II. Painting by J. Riley. (1091)

CHILDERS, HUGH CULLING EARDLEY. 1827-1896. Statesman. Painting by Milly Childers. (1631)

CHINNERY, GEORGE, R.H.A. Died 1857. Portrait and landscape painter. Painting by himself. (779)

CHUBB, THOMAS. 1679-1747. Tract-writer. Painting by G. Beare. (1122)

CHURCHILL, CHARLES. 1731-1764. Satirist and poet. Painting by J. S. C. Schaak. (162)

CIBBER, COLLEY. 1671-1757. Dramatist, actor, and poet-laureate. Bust in plaster, painted to imitate life, probably by L. F. Roubillac. (1045)

CLARE, JOHN. 1793-1864. Poet. Painting by W. Hilton. (1469)

CLARENDON, EDWARD HYDE, FIRST EARL OF. 1609-1674. Lord Chancellor and historian. Painting after G. Soest. (773) (*a*) Engraving by D. Loggan. (645)

CLARK, SIR ANDREW, BART, M.D., F.R.S. 1826-1893. Physician. Painting by G. F. Watts. (1003)

CLARKE, EDWARD DANIEL, LL.D. 1769-1822. Traveller, author, and mineralogist. Painting by J. Opie. (813)

CLARKE, SAMUEL, D.D. 1675-1729. Divine and philosopher. Painting by J. Vanderbank. (266)

CLARKSON, THOMAS. 1760-1846. Philanthropist. Painting by C. F. Von Breda. (235)

CLAYPOLE, ELIZABETH. 1629-1658. Favourite daughter of Oliver Cromwell. Painting by J. M. Wright. (952)

CLEVELAND, BARBARA VILLIERS, DUCHESS OF. 1640-1709. Celebrated beauty. Painting after Sir P. Lely. (387) (*a*) Painting after Sir G. Kneller. (427)

CLIFFORD OF CHUDLEIGH, THOMAS CLIFFORD, FIRST BARON. 1630-1673. Statesman. Painting after Sir P. Lely. (204)

CLIFFORD, WILLIAM KINGDON, F.R.S. 1845-1879. Mathematician, physicist, and philosopher. Painting by the Hon. J. Collier. (1231)

CLINE, HENRY, P.R.C.S. 1750-1827. Surgeon. Drawing by Sir F. Chantrey.

CLIVE, ROBERT, FIRST BARON, K.B. 1725-1774. Founder of the British Empire in India. Painting by N. Dance. (39) Pl. XII.

CLYDE, COLIN CAMPBELL, FIRST BARON, G.C.B. 1792-1863. Field Marshal. Drawing by Sir F. Grant. (619) (*a*) Plaster cast from a bust by G. G. Adams. (1201) Pl. XIV.

COBBETT, WILLIAM. 1762-1835. Political reformer. Painter uncertain. (1549)

COBDEN, RICHARD. 1804-1865. Statesman. Painting by L. Dickinson. (316) (*a*) Marble bust by T. Woolner. (219)

COBHAM, RICHARD TEMPLE, FIRST VISCOUNT. 1669?-1749. Field Marshal. Painting by J. B. Vanloo. (286)

COCKBURN, SIR ALEXANDER JAMES EDMUND, BART. 1802-1880. Lord Chief Justice. Painting by A. D. Cooper. (933)

COCKER, EDWARD. 1631-1675. Teacher of writing and arithmetic. Painter uncertain. (274)

CODRINGTON, SIR EDWARD, G.C.B. 1770-1851. Admiral. Painting by H. P. Briggs. (721)

COKE, SIR EDWARD (?). 1552-1634. Lord Chief Justice. Painting by C. Janssen van Ceulen? (461)

COKE, THOMAS. 1747-1814. Methodist. Drawing by H. Edridge. (1434 A)

COLCHESTER, CHARLES ABBOT, FIRST BARON. 1757-1829. Painting by J. Hoppner. (1416)

COLE, SIR GALBRAITH LOWRY, G.C.B. 1772-1842. General and Colonial Governor. Painting by W. Dyce. (946)

COLE, SIR HENRY, K.C.B. 1808-1882. Secretary of the Science and Art Department. Plaster cast from a bust by Sir J. E. Boehm. (865)

COLENSO, JOHN WILLIAM, D.D. 1814-1883. Bishop of Natal. Painting by S. Sidley. (1080)

COLERIDGE, SAMUEL TAYLOR. 1772-1834. Poet and metaphysician. Painting by W. Allston. (184) (*a*) Painting by P. Van Dyke. (192) (*b*) Drawing by R. Hancock. (452)

COLLINGWOOD, CUTHBERT, BARON. 1750-1810. Vice-Admiral. Marble bust, artist uncertain. (1296) (*a*) Painting (posthumous) by H. Howard (1496)

COLLINS, WILLIAM, R.A. 1788-1847. Painter. Drawing by C. A Collins. (1643)

COLLINS, WILLIAM WILKIE. 1824-1889. Novelist. Painting by Sir J. E. Millais. (967)

COLLINSON, SIR RICHARD, K.C.B., F.R.S. 1811-1883. Admiral and Arctic Explorer. Painting by S. Pearce. (1221)

COLMAN, GEORGE. 1732-1794. Dramatist. Painting by T. Gainsborough. (59) (*a*) Painting by Sir J. Reynolds. (1364)

COMBERMERE, STAPLETON COTTON, FIRST VISCOUNT, G.C.B., G.C.H., K.C.S.I. 1773-1865. Field Marshal Painting by M. Pearson. (351)

COMPTON, SIR WILLIAM. 1625-1663. Royalist Commander. Painting by H. Paert after Sir P. Lely. (1522)

CONGREVE, WILLIAM. 1670-1729. Dramatist and poet. Painting by Sir G. Kneller. (67)

CONOLLY, CAPTAIN ARTHUR. 1807-1842. Eastern traveller. Tinted pencil-sketch by J. Atkinson. (825)

CONSTABLE, JOHN, R.A. 1776-1837. Landscape painter. Tinted pencil drawing by himself. (901) Pl. XXIII. (*a*) Drawing by D. Maclise. (1458)

COOK, CAPTAIN JAMES, R.N. 1728-1779. Navigator and discoverer. Painting by J. Webber. (26) (*a*) Marble bust by Le Vieux. (984) (*b*) Painting dated 1766, artist unknown. (1414) Pl. XVII.

COOTE, SIR EYRE, K.B. 1726-1783. General. Painter uncertain. (124)

CORNWALLIS, CHARLES, MARQUESS, K.G. 1738-1805. Military commander and Governor-General of India Painting by T. Gainsborough. (281)

COSWAY, RICHARD, R.A. 1740-1821. Miniature painter. Miniature by himself. (304)

COTMAN, JOHN SELL. 1782 - 1842. Landscape-painter. Drawing by H. B. Love. (1372)

COTTINGTON, FRANCIS, BARON. 1578 ?-1652. Diplomatist. Painter uncertain. (605)

COTTON, SIR ROBERT BRUCE. 1571-1631. Antiquary. Painter uncertain. (534)

COTTON, SIR STAPLETON, Bart. *See* **COMBERMERE.**

COTTON, SIR WILLOUGHBY, G.C.B., K.C.H. 1783-1860. General. Drawing by J. Atkinson. (824)

COUSINS, SAMUEL, R.A. 1801-1887. Mezzotint - engraver. Painting by J. Leakey. (1447)

COVENTRY, THOMAS, BARON. 1578-1640. Lord Keeper. Painting by C. Janssen van Ceulen ? (716)

COWLEY, ABRAHAM, M.D., F.R.S. 1618-1667. Poet and naturalist. Painting by M. Beale. (74) (*a*) Painting by M. Beale ? (659)

COWPER, WILLIAM, FIRST EARL. 1665 ?-1723. Lord Chancellor. Painting by Sir G. Kneller. (1228)

COWPER, WILLIAM. 1731-1800. Poet. Drawing by G. Romney. (1423) (*a*) Drawing by W. Harvey after L. F. Abbott. (806) (*b*) Painting by G. Romney. (972)

COX, DAVID. 1783-1859. Landscape painter. Pencil drawing, artist uncertain. (1074) (*a*) Painting by W. Radclyffe, Junior. (1403)

CRABBE, REV. GEORGE. 1754-1832. Poet and essayist. Painting by H. W. Pickersgill. (1495)

CRAGGS, JAMES. 1686-1721. Secretary of State. Painting after Sir G. Kneller. (1134)

CRANBROOK, GATHORNE GATHORNE - HARDY, FIRST EARL OF, P.C., G.C.S.I. 1814-1906. Statesman. Drawing by G. Richmond. (1449)

CRANMER, THOMAS, D.D. 1489-1556. Archbishop of Canterbury. Painting by G. Fliccius. (535) Pl. V.

CRANWORTH, ROBERT MONSEY ROLFE, BARON. 1790-1868. Lord Chancellor. Painting by G. Richmond. (285)

CRAVEN, WILLIAM, FIRST EARL OF, F.R.S. 1606-1697. Royalist general. Painting by G. Honthorst. (270)

CREIGHTON, MANDELL, D.D., LL.D. 1843-1901. Bishop of London and historian. Painting (posthumous) by Sir H. von Herkomer. (1335)

CREWE (OR **CREW**), NATHANIEL, THIRD BARON OF STENE. 1633-1722. Bishop of Durham. Painting by J. Riley. (656)

CROFT, WILLIAM, MUS. DOC. 1677 ?-1727. Musician and composer. Painter unknown. (1192)

CROKER, JOHN WILSON, P.C., LL.D. 1780-1857. Politician and writer. Painting by W. Owen. (355)

CROMWELL, OLIVER. 1599-1658. Lord Protector. Painter unknown. (514) (*a*) Terra-cotta bust, by E. Pierce, jun. (132) (*b*) Painting by R. Walker. (536) Pl. X. (*c*) Small oil painting, artist uncertain. (588) (*d*) Bronze bust, sculptor uncertain. (438) (*e*) Cast from a coloured terra-cotta bust in the Museo Nazionale at Florence. (1238) (*f*) Cast from a wax mask in the British Museum. (1517) (*g & h*) Casts from a mask said to have been taken after death. (1665)

CROMWELL, RICHARD. 1626-1712. Lord Protector. Painter unknown. (1334)

CROMWELL, THOMAS, *see* **ESSEX,** EARL OF.

CROSS, MARY ANN, 'GEORGE ELIOT. 1819-1880. Novelist and poet. Drawing by Sir F. W. Burton. (669) Pl. XXI. (*a*) [With a portrait of her father, ROBERT' EVANS]. Drawing by Mrs. C. Bray. (1232) (*b*) Painting by M. d'Albert Durade. (1405)

CRUIKSHANK, GEORGE. 1792-1878. Artist and caricaturist. Plaster cast from a bust by W. Behnes (1300) (*a*) Painter uncertain. (1385)

CUMBERLAND, GEORGE CLIFFORD, THIRD EARL OF, K.G. 1558-1605. Naval commander. Painting after N. Hilliard. (277)

CUMBERLAND, MARGARET RUSSELL, COUNTESS OF. 1560-1616. Wife of George, 3rd Earl of Cumberland. Painter unknown. (415)

CUMBERLAND, WILLIAM AUGUSTUS, DUKE OF, K.G. 1721-1765. Commander-in-chief of the British Army. Painting, studio of Sir J. Reynolds. (229) (*a*) Painting by Sir J. Reynolds. (625) Pl. XIII. (*b*) Painting by D. Morier. (537) (*c*) Painting by C. Jervas. (802)

CUMBERLAND, RICHARD, LL.D. 1732-1811. Dramatist. Painting by G. Romney. (19)

CUNNINGHAM, PETER. 1816-1869. Author and critic. Drawing by Charles Martin. (1645)

CURRAN, JOHN PHILPOT. 1750-1817. Orator and Irish Judge. Painter uncertain. (379)

CURWEN, JOHN. 1816-1880. Founder of the Tonic Sol-Fa system of musical instruction. Painting by W. Gush. (1066)

CUTTS, JOHN, FIRST BARON. 1661-1707. Military commander. Painting by W. Wissing. (515)

DALHOUSIE, JAMES ANDREW BROUN RAMSAY, MARQUESS OF. 1812-1860. Governor-General of India. Painting by Sir J. Watson Gordon. (188)

Henry V. 545.

Richard III. 148.

Henry VIII. 157. Holbein.

Charles I. 297. Le Sueur?

NATIONAL PORTRAIT GALLERY.

PLATE II.

Mary I. 428

Mary Q. of Scots. 429. P. Oudry?

Q. Elizabeth. 200. Gheeraedts?

Elizabeth of Bohemia. 511. Honthorst.

NATIONAL PORTRAIT GALLERY.

PLATE III

George II. 205. Dahl.

Prince James Francis Edward. 348. After Belle.

Prince Charles Edward. 434. Studio of Nattier.

Cardinal York. 435. Nattier.

NATIONAL PORTRAIT GALLERY.

PLATE IV.

Cranmer. 535. Fliccius.

Laud. 171. Vandyck.

Wesley. 135. Hone.

Newman. 1022. Deane.

NATIONAL PORTRAIT GALLERY.

PLATE V.

Sir T. More. 306. After Holbein.

Burghley. 362. Gheeraedts ?

Strafford. 1077. After Van Dyck.

Walpole. 70. Van Loo.

NATIONAL PORTRAIT GALLERY.

PLATE VI.

Warren Hastings. 390. Lawrence.

Burke. 655. Reynolds.

Pulteney, E. of Bath. 337. Reynolds.

NATIONAL PORTRAIT GALLERY.

PLATE VII.

Chatham. 259. Brompton.

Pitt. 697. Hoppner.

NATIONAL PORTRAIT GALLERY.

PLATE VIII.

Peel. 772. Linnell.

Palmerston. 1025. Partridge.

Beaconsfield. 860. Boehm.

Gladstone. 1126. Watts.

NATIONAL PORTRAIT GALLERY.

PLATE IX.

DALLING AND BULWER, WILLIAM HENRY LYTTON EARLE BULWER, BARON, G.C.B. 1801-1872. Ambassador. Painting by G Fagnani. (852)

DALTON, JOHN, F.R.S. 1766-1844. Chemist and experimental philosopher. Small medallion on card. (1102)

DAMER, ANNE SEYMOUR. 1749-1828. Sculptor. Painting by Sir J. Reynolds. (594)

DAMPIER, WILLIAM. 1652-1715. Circumnavigator and hydrographer. Painting by T. Murray. (538)

DANIEL, SIR WILLIAM. Died 1610. Judge. Painter unknown. (717)

DARLING, GRACE HORSLEY. 1815-1842. Brave girl. Marble bust by D. Dunbar. (998) (*a*) Drawing by H. P. Parker. (1662)

DARNLEY, HENRY STUART, LORD. 1546-1567. Husband of Mary Queen of Scots. Electrotype from a monument in Westminster Abbey. (359)

DARTMOUTH, GEORGE LEGGE, FIRST BARON. 1648 - 1691. Admiral. Painting by J. Riley ? (664)

DARWIN, CHARLES ROBERT, LL.D., F.R.S. 1809-1882. Man of science. Painting by the Hon. J. Collier. (1024) Pl. XXV. (*a*) Terra-cotta bust, by Sir J. E. Boehm. (761) (*b*) Terra-cotta bust (posthumous) by H. Montford. (1395)

DARWIN, ERASMUS, M.D., F.R.S. 1731-1802. Poet and botanist. Painting by J. Wright. (88)

DAVIDSON, SAMUEL, LL.D. 1806-1899. Biblical scholar. Drawing by M. Sharpe. (1539)

DAVIS, MARY. Actress and mistress of Charles II. Painting. studio of Sir P. Lely. (253)

DAVY, SIR HUMPHRY, BART, P.R.S. 1778-1829. Inventor and natural philosopher. Medallion (posthumous), by W. Bruce Joy. (1273) (*a*) Painting after Sir T. Lawrence. (1573)

DEAN, JOHN. Died 1747. Brave seaman. Painting by W. Verelst. (949)

DELANE, JOHN THADEUS. 1817-1879. Editor of "The Times." Painting, 1862, by H. A. G. Schiött. (1593)

DELANY, MARY. 1700-1788. Authoress and society leader. Painting by J. Opie. (1030)

DENMAN, THOMAS, FIRST BARON. 1779-1854. Lord Chief Justice. Painting by J. J. Halls. (372) (*a*) Painting by Sir M. A. Shee. (463)

DE QUINCEY, THOMAS. 1785-1859. Author and essayist. Painting by Sir J. Watson Gordon. (189) (*a*) Plaster cast from a bust by Sir J. Steell. (822)

DERBY, EDWARD HENRY STANLEY, FIFTEENTH EARL OF, K.G. 1826-1893. Statesman. Drawing by S. Laurence. (948)

DERBY, JAMES STANLEY, SEVENTH EARL OF, K.G. 1607 - 1651. Royalist. Painting after Sir A. Van Dyck. (90)

DEVONSHIRE, CHARLES BLOUNT, EARL OF. *See* p. 36.

DEVONSHIRE, SPENCER COMPTON CAVENDISH, EIGHTH DUKE OF, K.G., P.C., G.C.V.O. 1833 - 1908. Statesman. Painting by Sir H. von Herkomer. (1545) (*a*) Drawing by Julia, Lady Abercromby. (1598)

DEVONSHIRE, GEORGIANA SPENCER, DUCHESS OF. 1757 - 1806. Society leader. Painting by Sir J. Reynolds. (1041)

DIBDIN, CHARLES. 1745-1814. Songwriter and dramatist. Painting by T. Phillips. (103)

DICKENS, CHARLES. 1812-1870. Novelist. Painting by A. Scheffer. (315) Pl. XXVIII. (*a*) Painting by D. Maclise. (1172)

DIGBY, SIR KENELM. 1603-1665. Sailor, writer, and philosopher. Painting by Sir A. Van Dyck ? (486)

DINWIDDIE, ROBERT. 1693 - 1770. Lieut. Governor of Virginia. Painter unknown. (1640)

DISRAELI, BENJAMIN. *See* **BEACONSFIELD.**

DOBSON, WILLIAM. 1610-1646. Portrait painter. Painting by himself. (302)

DODD, WILLIAM, LL.D. 1729-1777. Divine, writer and forger. Painting by J. Russell. (251)

DODERIDGE, SIR JOHN. 1555-1628. Judge. Painter uncertain. (539)

DODSLEY, ROBERT. 1703-1764. Poet, dramatist, and bookseller. Painting by W. Alcock. (1436)

DORAN, JOHN, F.S.A. 1807 - 1878. Author and journalist. Drawing by "Spy" (Leslie Ward). (1648)

DORCHESTER, DUDLEY CARLETON, VISCOUNT. 1574-1632 Ambassador and statesman. Painting by C. Janssen van Ceulen. (110) For his first wife ANNE GERRARD, *see* **CARLETON.**

DORSET, AND EARL OF MIDDLESEX, K.G., CHARLES SACKVILLE, SIXTH EARL OF. 1638-1706. Statesman and Poet. Painting, studio of Sir G. Kneller. (250)

DORSET, THOMAS SACKVILLE, FIRST EARL OF, K.G. *See* p. 36.

DORSET, ANNE CLIFFORD, COUNTESS OF. *See* **PEMBROKE.**

DOVER, GEORGE JAMES WELBORE AGAR-ELLIS, BARON. *See* p. 37.

DRAKE, SIR FRANCIS, 1540? - 1596. Admiral. Painter unknown. (1627)

DRAYTON, MICHAEL. 1563-1631. Poet. Painter unknown. (776)

DRUMMOND, WILLIAM, OF HAWTHORNDEN. 1585-1649. Poet. Painting by G. Jamesone? (1195)

DRYDEN, JOHN. 1631-1700. Poet laureate, and dramatist. Painting by J. Maubert. (1133) (*a*) Painting after Sir G. Kneller. (831) (*b*) Copy in oils from the engraving by G. Edelinck. (57)

DUDLEY, LADY JANE. *See* **GREY.**

DUFFERIN AND **AVA,** FREDERICK TEMPLE HAMILTON - TEMPLE - BLACKWOOD, FIRST MARQUESS OF, K.P., ETC. 1826-1902. Statesman and diplomatist. Painting by G. F. Watts. (1315)

DUGDALE, SIR WILLIAM. 1605-1686. Antiquary and historian. Painting by John Riley. (540)

DUNCAN OF CAMPERDOWN, ADAM, FIRST VISCOUNT. 1731-1804. Admiral. Painting by H. P. Danloux. (1084)

DUNDAS, SIR DAVID, K.B. 1735-1820. Commander - in - Chief of the Army. Etching by R. Dighton. (982 D)

DUNNING, JOHN. *See* **ASHBURTON.**

DYER, SIR JAMES. 1512-1582. Judge and Speaker of the House of Commons. Artist unknown. (1294)

EARLE, JOHN, D.D. 1601?-1665. Bishop and author. Painter unknown. (1531)

EASTLAKE, SIR CHARLES LOCK, P.R.A. 1793-1865. Painter. Marble bust by J. Gibson. (953)

EDWARD II., KING. 1284-1327. Electrotype from the effigy on his monument in Gloucester Cathedral. (439)

EDWARD III., KING. 1312-1377. Electrotype from the effigy on his monument in Westminster Abbey. (332)

EDWARD, PRINCE OF WALES, K.G. 1330-1376. Known as the 'Black Prince.' Electrotype from the effigy on his monument in Canterbury Cathedral. (396)

EDWARD IV., KING. 1442-1483. Painter unknown. (1034)

EDWARD VI., KING. 1537-1553. Painting, school of Holbein. (442) (*a*) Painting after Holbein. (1132) (*b*) Painting in perspective, 1546, by a Flemish artist. (1299)

EDWARDES, SIR HERBERT BENJAMIN, K.C.B., D.C.L., LL.D. 1819-1868. Major-General, and Indian administrator. Painting by H. Moseley. (1391)

EDWARDS, AMELIA BLANDFORD. 1832-1892. Novelist and Egyptian archæologist. Marble bust by P. Ball. (929)

EGG, AUGUSTUS LEOPOLD, R.A. 1816-1863. Painter. Pencil drawing by C. H. Lear. (1456)

EGREMONT, GEORGE O'BRIEN WYNDHAM, EARL OF. *See* p. 37.

ELDON, JOHN SCOTT, FIRST EARL OF. 1751-1838. Lord Chancellor. Marble bust by F. Tatham. (181) (*a*) Painting by Sir T. Lawrence. (464)

ELEANOR OF CASTILE, QUEEN CONSORT OF EDWARD I. Died 1290. Electrotype from the effigy by W. Torel on her monument in Westminster Abbey. (345)

ELIOT, GEORGE. *See* CROSS.

ELIZABETH OF YORK, QUEEN CONSORT OF HENRY VII. 1466-1502. Painter unknown. (311) (*a*) Electrotype from the effigy by P. Torregiano on her monument in Westminster Abbey. (291)

ELIZABETH, QUEEN. 1533-1603. Miniature by N. Hilliard. (108) (*a*) Painter unknown. (541) (*c*) Painter unknown. (190) (*d*) Painting by M. Gheeraedts? (200) Pl. III. (*e*) Electrotype from the effigy by M. Poutrain (or Colt) on her monument in Westminster Abbey. (357)

ELIZABETH, QUEEN CONSORT OF FREDERICK V. OF BOHEMIA. 1596-1662. Sister of King Charles I. Painting by M. J. van Miereveldt. (71) (*a*) Painting by G. Honthorst. (511) Pl. III.

ELIZABETH, PRINCESS. 1635-1650. *See* p. 36.

ELIZABETH, PRINCESS PALATINE. 1618-1680. Grand-daughter of James I. Painting, school of Honthorst. (340)

ELLENBOROUGH, EDWARD LAW, FIRST BARON. 1750 - 1818. Lord Chief Justice. Painting by S. Drummond. (1123)

ELLENBOROUGH, JANE ELIZABETH DIGBY, BARONESS. 1807 - 1881. 'Ianthe.' Famous beauty. Drawing by Sir G. Hayter. (883)

EMERY, JOHN. 1777-1822. Actor. Miniature by S. Raven. (1661)

ENGLEFIELD, SIR HENRY CHARLES, BART., P.S.A., F.R.S. 1752-1822. Philosopher and antiquary. Drawing by G. Dance. (1142)

ERLE, SIR WILLIAM. 1793-1880. Judge. Water-colour by F. A. Tilt. (464A)

ERSKINE, THOMAS, FIRST BARON, K.T. 1750-1823. Lord Chancellor. Painting by Sir W. Ross. (960)

ESSEX, THOMAS CROMWELL, EARL OF, K.G. 1485? - 1540. Statesman. Painting after Holbein. (1083)

ESSEX, ROBERT DEVEREUX, SECOND EARL OF, K.G. 1567–1601. Earl Marshal. Favourite of Queen Elizabeth. Painter unknown. (180)

ESSEX, CATHERINE STEPHENS, COUNTESS OF. *See* **STEPHENS.**

ETTY, WILLIAM, R.A. 1787–1849. Painter. Marble bust by M. Noble. (595) (*a*) Painting by himself. (1368) (*b*) Pencil sketches by C. H. Lear. (1456)

EVREMOND. *See* **SAINT ÉVREMOND.**

EXETER, THOMAS CECIL, FIRST EARL OF, K.G. 1542–1623. Statesman and man of action. Painting by M. Gheeraedts? (567)

EXMOUTH, EDWARD PELLEW, VISCOUNT, G.C.B. 1757–1833. Vice-Admiral. Painting by J. Northcote. (140)

FAIRFAX, THOMAS, THIRD BARON. 1612–1671, AND ANNE VERE, HIS WIFE, died 1665. Parliamentary general. Painting by W. Dobson. (754) Pl. XI.

FAITHORNE, WILLIAM. 1616–1691. Engraver. Painting by R. Walker. (618) Pl. XXIII.

FARADAY, MICHAEL, F.R.S. 1791–1867. Scientist. Painting by T. Phillips. (269) Pl. XXV. (*a*) Marble bust by J. H. Foley and T. Brock. (748)

FARNBOROUGH, CHARLES LONG, BARON. *See* p. 37.

FARREN, WILLIAM. 1786–1861. Actor. Painting by R. Rothwell. (1440)

FAWCETT, HENRY, F.R.S. 1833–1884. Statesman and economist. Original cast from the colossal bust by H. R. Hope-Pinker. (1418) (*a*) With his wife, Millicent Garrett Fawcett. Painting by Ford Madox Brown (1603)

FAWCETT, JOHN. 1768–1837. Comedian. Painting by Sir T. Lawrence. (692)

FAWKES, GUY. *See* p. 36.

FIELDING, ANTONY VANDYKE COPLEY. 1787–1855. Water-colour painter. Painting by Sir W. Boxall. (601)

FITZGERALD, EDWARD. 1809–1883. Poet and translator. Miniature (posthumous) by Mrs. E. M. B. Rivett-Carnac. (1342)

FLATMAN, THOMAS. 1637–1688. Poet and miniature-painter. Painting by himself? (1051)

FLAXMAN, JOHN, R.A. 1755–1826. Sculptor. Painting by G. Romney. (101) (*a*) Sketch by J. Atkinson. (823) (*b*) Small painting by H. Howard. (674) (*c*) Painting by Guy Head. (877)

FLAXMAN, ANNE (DENMAN). Died 1820. Wife of John Flaxman, R.A. Painting by H. Howard. (675)

FLETCHER, JOHN. 1579–1625. Dramatist. Painter unknown. (420)

FOLEY, JOHN HENRY, R.A. 1818–1874. Sculptor. Original plaster-cast from the medallion by C. B. Birch. (1541)

FOLEY, SIR THOMAS, G.C.B. 1757–1833. Admiral. Drawing by H. Edridge. (1459)

FOLLETT, SIR WILLIAM WEBB, K.C., M.P. 1798–1845. Lawyer. Sketch in oils by Sir M. A. Shee. (1442)

FORBES, OF CULLODEN, DUNCAN. 1685–1747. Scottish Judge. Painting after J. Davison? (61)

FORBES, EDWARD, F.R.S. 1815–1854. Naturalist. Bronze medal by L. C. Wyon. (1609)

FOX, CHARLES JAMES. 1749–1806. Statesman. Terra-cotta bust by J. Nollekens. (139) (*a*) Painting by K. A. Hickel. (743) (*b*) Two studies in coloured chalks, artist unknown. (1310) For ANOTHER PORTRAIT, *see* p. 37.

FOX, WILLIAM JOHNSON. 1786–1864. Preacher, politician and journalist. Painting by his daughter, Mrs. E. F. Bridell. (1374)

FOXE, JOHN (or FOX). 1516–1587. Martyrologist. Painter unknown. (24)

FOXE, RICHARD (or FOX). 1448–1528. Bishop of Winchester. Painting after that by J. Corvus at Corpus Christi College, Oxford. (874)

FRANCIS, SIR PHILIP, K.B. 1740–1818. Politician. Painting by J. Lonsdale. (334)

FRANKLIN, BENJAMIN. 1706–1790. American philosopher and politician. Painting by F. Baricolo after J. S. Duplessis. (327) (*a*) Terra-cotta medallion by J. B. Nini. (722)

FRANKLIN, SIR JOHN, F.R.S. 1786–1847. Arctic navigator and Admiral. Painting by T. Phillips. (903) Pl. XVII. (*a*) Bronze bust (posthumous) by A. C. Lucchesi. (1230) For ANOTHER PORTRAIT, *see* p. 38.

FRANKLIN, JANE GRIFFIN, LADY. 1792–1875. Second wife of Sir J. Franklin. Miniature by Miss Romilly. (904)

FRANKS, SIR AUGUSTUS WOLLASTON, K.C.B., F.R.S. 1826–1897. Collector and antiquary. Bronze relief by C. Prætorius. (1584)

FREDERICK V., KING OF BOHEMIA, K.G.? 1596–1632. Son-in-law of James I. and grandfather of George I. Painting by M. J. van Miereveldt. (950)

FREDERICK AUGUSTUS. H.R.H. DUKE OF YORK AND ALBANY. *See* **YORK.**

FREDERICK LEWIS, PRINCE OF WALES, K.G. 1707–1751. Father of George III. Painting by B. Dandridge. (1164) For ANOTHER PORTRAIT, *see* p. 34.

FREIND, JOHN, M.D., F.R.S. 1675–1728. Physician, politician, and writer. Painting by M. Dahl. (1322)

FRERE, SIR HENRY BARTLE EDWARD, G.C.B. 1815–1884. Statesman: Governor of the Cape of Good Hope. Plaster cast from a bust by T. Woolner. (1670)

FRERE, JOHN HOOKHAM. 1769–1846. Diplomatist and author. Drawing by H. Edridge. (1473)

FROUDE, JAMES ANTHONY. 1818–1894. Historian. Drawing by J. E. Goodall. (1439)

FRY, ELIZABETH. 1780–1845. Philanthropist. Small painting, after Charles Robert Leslie, R.A. (898)

FURNIVALL, FREDERICK JAMES, D.LITT. 1825–1910. Philologist. Drawing by C. H. Shannon, A.R.A. (1577)

FUSELI, HENRY, R.A. 1741–1825. Painter. Painting by J. Opie. (744)

GAINSBOROUGH, THOMAS, R.A. 1727–1788. Painter. Small painting by himself. (928) (*a*) Drawing by F. Bartolozzi, from the painting by the artist himself in the Royal Academy. (1107)

GARRICK, DAVID. 1717–1779. Actor. Painting by R. E. Pine. (82) Pl. XXXIII. (*a*) Terra-cotta bust; sculptor unknown. (707A) (*b*) Painting by L. Sullivan. (1167) (*c*) Pencil drawing by J. K. Sherwin. (1187)

GARTH, SIR SAMUEL, M.D. 1661–1719. Physician and Poet. Painter unknown. (1076)

GAY, JOHN. 1685–1732. Poet and dramatist. Sketch in oils by Sir G. Kneller. (622)

GELL, SIR WILLIAM, F.R.S., F.S.A. 1776–1836. Classical archæologist. Pencil drawing by T. Uwins. (1491)

GEORGE I., KING. 1660–1727. Painting after Sir Godfrey Kneller. (488) (*a*) Painting by Sir Godfrey Kneller. (544)

GEORGE II., KING. 1683–1760. Painting by M. Dahl. (205) Pl. IV. (*a*) Painting by J. Shackleton. (368) (*b*) Painting by T. Worlidge. (256) (*c*) Painting by T. Hudson. (670)

GEORGE III., KING. 1738–1820. Painting by A. Ramsay. (223) For ANOTHER PORTRAIT, *see* p. 37.

GEORGE IV., KING. 1762–1830. Painting by Sir T Lawrence. (123)

GEORGE, PRINCE OF DENMARK, K.G. 1653–1708. Consort of Queen Anne. Painter unknown. (326)

GERARD, JOHN. 1545–1612. Surgeon and botanist. Painter uncertain. (1306)

GIBBON, EDWARD. 1737–1794. Historian. Painting by H. Walton. (1443)

GIBBS, JAMES, F.R.S. 1682–1754. Architect. Painting by J. M. Williams. (504) Pl. XXIV. For ANOTHER PORTRAIT, *see* p. 36.

GIBSON, JOHN, R.A. 1790–1866. Sculptor. Painting by M. Carpenter. (232) (*a*) Drawing by H. H. Meyer. (1370)

GIFFORD, WILLIAM. 1756–1826. Editor and satirical poet. Replica of a painting by J. Hoppner. (1017)

GILBERT, ANN. *See* **TAYLOR.**

GILLRAY, JAMES. 1757–1815. Political caricaturist. Miniature by himself. (83)

GIRTIN, THOMAS. 1775–1802. Water-colour painter. Painting by J. Opie. (882)

GLADSTONE, WILLIAM EWART. 1809–1898. Statesman. Painting by G. F. Watts. (1126) Pl. IX.

GLANVILLE, SIR JOHN. 1586–1661. Speaker of the House of Commons and Serjeant-at-Law. Painter unknown. (876)

GLOUCESTER, WILLIAM, DUKE OF, WITH HIS MOTHER. *See* QUEEN **ANNE.**

GODFREY, SIR EDMUND BERRY. 1621–1678. Justice of the Peace for Westminster. Crayon drawing by E. Lutterel. (1101)

GODOLPHIN, FRANCIS GODOLPHIN, SECOND EARL OF. 1678–1766. Statesman. Painting by J. Richardson. (889)

GODWIN, MARY WOLLSTONECRAFT. 1759–1797. Authoress and advocate of women's rights. Painting by J. Opie. (1237) Pl. XXI.

GODWIN, WILLIAM. 1756–1836. Political writer. Painting by J. Northcote. (1236)

GOLDSMITH, OLIVER. 1728–1774. Poet, essayist, and dramatist. Painting after Sir J. Reynolds. (828) (*a*) Silhouette by O. Humphry? (676)

GOMM, SIR WILLIAM MAYNARD, G.C.B. 1784–1875. Field-Marshal. Painting by J. Bowles. (1071)

GORDON, CHARLES GEORGE, C.B. R.E. 1833–1885. Governor-General of the Soudan. Plaster cast from a bust by Sir J. E. Boehm. (864) Pl. XIV. (*a*) Drawing by E. Clifford. (1479)

GORING, GEORGE, LORD. *See* **NEWPORT.**

GOUGH, HUGH, FIRST VISCOUNT, G.C.B. 1779–1869. Field-Marshal. Drawing by Sir F. Grant. (805) (*a*) Plaster cast from a bust by G. G. Adams. (1202)

GRAMMONT, ELIZABETH HAMILTON, COMTESSE DE. 1641-1708. Famous beauty. Painting by Sir P. Lely. (509) (*a*) Painting by J. G. Eccardt after Sir P. Lely. (20)

GRANBY, JOHN MANNERS, MARQUESS OF. 1721-1770. Commander-in-chief of the British Army. Chalk drawing by Sir J. Reynolds. (1186)

GRANT, SIR FRANCIS, P.R.A. 1803-1878. Portrait painter. Original cast from a bust by M. Grant. (1088) (*a*) Painting by himself. (1286)

GRANT, SIR JAMES HOPE, G.C.B. 1808-1875. General. Painting by Sir F. Grant. (783)

GRANT, SIR JOHN PETER, G.C.M.G. 1807-1893. Colonial governor. Painting by G. F. Watts, R.A. (1127)

GRANT, SIR PATRICK, G.C.B., G.C.M.G. 1804-1895. Field-Marshal. Painting by E. J. Turner. (1454)

GRANT, SIR WILLIAM, G.C.M.G. 1752-1832. Master of the Rolls. Painting by Sir T. Lawrence. (671)

GRANTHAM, THOMAS ROBINSON, FIRST BARON. 1695-1770. Diplomatist. Pastel: artist unknown. (1586)

GRATTAN, HENRY, P.C. 1746-1820. Orator and statesman. Painting by F. Wheatley. (790) (*a*) Plaster cast from a bust by P. Turnerelli. (1341)

GRAY, THOMAS. 1716-1771. Poet. Drawing by J. Basire, from a sketch by the Rev. W. Mason. (425) (*a*) Painting by J. G. Eccardt. (989) (*b*) Terra-cotta bust by J. Bacon (?). (781)

GREEN, MARY ANNE EVERETT. 1818-1895. Historian. Drawing by her husband, G. P. Green. (1438)

GREEN, VALENTINE, A.E., F.R.S., F.S.A. 1739-1813. Mezzotint engraver. Painting by L. F. Abbott. (1260)

GRENVILLE, SIR RICHARD. 1541?-1591. Naval commander: captain of "The Revenge." Painter unknown. (1612.)

GRENVILLE, THOMAS, P.C. 1755-1846. Statesman and bibliophile. Miniature by C. Manzini. (517)

GRENVILLE, WILLIAM WYNDHAM, FIRST BARON. 1759-1834. Prime Minister. Painting by J. Hoppner. (318)

GRESHAM, SIR THOMAS. 1519?-1579. Merchant and financier. Painting by Sir A. Moro. (352)

GREY, CHARLES, SECOND EARL, K.G. 1764-1845. Prime Minister. Painting by Sir T. Lawrence. (1190)

GREY, SIR GEORGE, P.C., K.C.B. 1812-1898. Colonial Governor. Painting (posthumous) by Sir H. von Herkomer. (1290)

GREY (DUDLEY), LADY JANE. 1537-1554. Titular Queen of England. Painting by L. D'Heere? (764) Pl. XVIII.

GRIMALDI, JOSEPH. 1779-1837. Pantomimist. Painting by J. Cawes. (827)

GRIMSTON, SIR HARBOTTLE, BART. 1603-1685. Speaker of the House of Commons, and Master of the Rolls. Painting by John Riley. (381)

GROTE, GEORGE, D.C.L., F.R.S. 1794-1871. Historian. Painting by T. Stewardson. (365)

GROVE, SIR WILLIAM ROBERT, P.C. D.C.L., LL.D., F.R.S. 1811-1896. Man of science and judge. Painting by H. Donald-Smith. (1478)

GUILFORD, FRANCIS NORTH, FIRST BARON. 1637-1685. Lord Keeper. Engraving by D. Loggan. (632)

GUILFORD, FREDERICK NORTH, SECOND EARL OF, K.G. 1732-1792. Prime Minister. Drawing by N. Dance. (276)

GUTHRIE, GEORGE JAMES, M.D., P.R.C.S. 1785-1856. Army Surgeon. Miniature by R. Easton. (932)

GWYN, ELEANOR. 1650-1687. Actress and favourite of Charles II. Painting by Sir P. Lely. (36) Pl. XIX.

HALE, SIR MATTHEW. 1609-1676. Judge. Painter unknown. (465)

HALFORD, SIR HENRY, BART., G.C.H., M.D. 1766-1844. Physician. Painting by Sir W. Beechey. (1068)

HALIFAX, CHARLES MONTAGU, EARL OF, K.G., P.R.S. 1661-1715. Statesman, poet, and financier. Painting by Sir G. Kneller. (800)

HALL, JOHN. 1739-1797. Line engraver. Painting by G. Stuart. (693)

HALLAM, HENRY. 1777-1859. Historian. Bronze medal by L. C. Wyon. (1608)

HALLÉ, SIR CHARLES. 1819-1895. Pianist and conductor. Painting by G. F. Watts. (1004)

HALLOWELL, SIR BENJAMIN. *See* **CAREW.**

HAMILTON, COUNT ANTHONY, P.C. 1646?-1720. Soldier and author. Painter uncertain. (1467)

HAMILTON, ELIZABETH. *See* **GRAMMONT.**

HAMILTON, EMMA, LADY. 1761?-1815. Famous beauty. Painting by G. Romney. (294) Pl. XX.

HAMILTON, SIR GEORGE, COUNT. Died 1667. Soldier. Painter uncertain. (1468)

HAMILTON, SIR WILLIAM, K.B. 1730-1803. Diplomatist and archæologist. Painting by D. Allan. (589) (*a*) Painting by Sir J. Reynolds. (680)

HAMILTON, WILLIAM ALEXANDER BAILLIE. 1803-1881. Admiral and Secretary to the Admiralty. Painting by S. Pearce. (908) For ANOTHER PORTRAIT, *see* p. 36.

HAMPDEN, JOHN. 1594-1643. Patriot. Terra-cotta bust by J. M. Rysbrack (?). (146) (*a*) Painting by R. Walker. (1600)

HANDEL, GEORGE FREDERICK. 1685-1759. Composer. Painting by T. Hudson. (8) (*a*) Plaster cast from a bust by L. F. Roubillac. (878) Pl. XXXII.

HARCOURT, SIR WILLIAM GEORGE GRANVILLE VENABLES VERNON, P.C., K.C., LL.D. 1827-1904. Statesman. Original plaster cast from a bust by W. Story. (1461)

HARDINGE OF LAHORE, HENRY, FIRST VISCOUNT G.C.B. 1785-1856. Field-Marshal and Governor-General of India. Painting by Sir F. Grant. (437) (*a*) Sketch by Sir F. Grant. (508) (*b*) Plaster cast from a medallion by G. G. Adams. (1207A)

HARDWICKE, PHILIP YORKE, FIRST EARL OF. 1690-1764. Lord Chancellor. Painting by T. Hudson. (872) (*a*) Drawing by W. N. Gardiner. (466) For ANOTHER PORTRAIT, *see* p. 34.

HARLEY, ROBERT. *See* **OXFORD.**

HARLOW, GEORGE HENRY. 1787-1819. Portrait painter. Drawing by J. Jackson after Harlow. (782)

HARMAN, SIR JOHN. 1625?-1673. Admiral. Painting by Sir P. Lely. 1419)

HARRINGTON, JAMES. 1611-1677. Author of 'Oceana.' Painting by A. Van der Venne? (513)

HARRIS, JAMES. 1709-1780. Politician and philosophical writer. Painting by G. Romney. (186)

HARVEY, WILLIAM, M.D. 1578-1657. Physician. Painter unknown. (60)

HASTINGS, FRANCIS RAWDON, FIRST MARQUESS OF, K.G. 1754-1826. Soldier, and Governor-General of India. Pen and ink sketch by J. Atkinson. (837)

HASTINGS, WARREN, P.C. 1732-1818. Governor-General of India. Painting by T. Kettle. (81) (*a*) Painting by Sir T. Lawrence. (390) Pl. VII. (*b*) Bronze bust by T. Banks. (209)

HATHERLEY, WILLIAM PAGE WOOD, BARON. 1801-1881. Lord Chancellor. Painting by G. Richmond. (646)

HATTON, SIR CHRISTOPHER, K.G. 1540-1591. Lord Chancellor and courtier. Painter unknown. (1518)

HAVELOCK, SIR HENRY, K.C.B. 1795-1857. Soldier, and hero of Lucknow. Plaster cast from a bust by G. G. Adams. (1204)

HAWARD, FRANCIS, A.E. 1759-1797. Stipple engraver. Drawing by O. Humphry. (1233)

HAYDON, BENJAMIN ROBERT. 1786-1846. Painter and writer on art. Painting by G. M. Zornlin. (510) (*a*) Painting by himself. (268) (*b*) Drawing by Sir D. Wilkie. (1505)

HAYLEY, WILLIAM. 1745-1820. Poet and biographer. Painting by H. Howard. (662)

HAYMAN, FRANCIS, R.A. *See* **ORFORD,** ROBERT WALPOLE, EARL OF.

HAYTER, SIR GEORGE. 1792-1871. Painter. Sketches by himself. (1103)

HEARNE, THOMAS, F.S.A. 1744-1817. Water colour draughtsman. Pastel by Henry Monro. (1653)

HEATH, JAMES, A.E. 1757-1834. Line engraver. Painting by J. Lonsdale. (771)

HEATH, NICHOLAS, D.D. 1501?-1578. Archbishop of York and Lord Chancellor. Painter unknown. (1388)

HEATHFIELD, GEORGE ELIOTT, BARON, K.B. 1717-1790. General. Painting by J. S. Copley. (170) Pl. XIII.

HEMANS, FELICIA DOROTHEA. 1793-1835. Poetess. Plaster cast from a bust by A. Fletcher. (1046) (*a*) Painting by G. H. Harlow. (1502)

HENDERSON, JOHN. 1747-1785. Actor. Painting by T. Gainsborough. (980)

HENRIETTA MARIA, QUEEN CONSORT OF CHARLES I. 1609-1669. Painting after Sir A. Van Dyck. (227) (*a*) Painting by Jan Van Belcamp (?). (1247)

HENRIETTA, PRINCESS. *See* ORLEANS.

HENRY III., KING. 1207-1272. Electrotype from the effigy by W. Torel on his monument in Westminster Abbey. (341)

HENRY IV., KING. 1367-1413. Painter unknown. (310) (*a*) Electrotype from the effigy on his monument in Canterbury Cathedral. (397)

HENRY V., KING. 1387-1422 Painter unknown. (545) Pl. II.

HENRY VI., KING. 1421-1471. Painter unknown. (546)

HENRY VII., KING. 1457-1509. Painting by an unknown Flemish artist. (416) (*a*) Electrotype from the effigy by P. Torregiano on his monument in Westminster Abbey. (290)

HENRY VIII., KING. 1491-1547. Painting by Holbein. (157) Pl. II. (*a*) Painting by a Flemish artist (?). (324) (*b*) Painting by Luke Hornebolt (?). (496) (*c*) Painting by a German artist (?). (1376)

HENRY, PRINCE OF WALES, K.G. 1594-1612. Painting by P. Van Somer. (1112) (*a*) Miniature by I. Oliver. (1572)

HENRY STUART, LORD DARNLEY. *See* **DARNLEY.**

HERBERT OF CHERBURY, EDWARD FIRST BARON, K.B. 1583-1648. Philosopher, diplomatist and historian. Painting by W. Larkin. (487)

HERBERT OF LEA, SIDNEY, FIRST BARON. 1810-1861. Statesman. Painting by Sir F. Grant. (1639)

HERSCHEL, SIR JOHN FREDERICK WILLIAM, BART., K.H., D.C.L., F.R.S. 1792-1871. Astronomer. Drawing by H. W. Pickersgill. (1386)

HERSCHEL, SIR WILLIAM, K.H., F.R.S. 1738-1822. Astronomer. Painting by L. F. Abbott. (98)

HERVEY, JOHN, BARON, P.C. 1696-1743. Politician and author. Painting by J. B. Van Loo. (167)

HILDERSHAM, ARTHUR. 1563-1632. Puritan divine. Painting, 1619, artist unknown. (1575)

HILL, ROWLAND, FIRST VISCOUNT, G.C.B., G.C.H. 1772-1842. General. Water-colour by G. Richmond. (1055)

HILL, SIR ROWLAND, K.C.B. 1795-1879. Postal reformer. Painting by J. A. Vinter. (838)

HILL, ROWLAND, 1744-1833. Preacher. Crayon drawing by J. Russell. (1464) (*a*) Small plaster bust, artist unknown. (1401)

HILL, SIR RICHARD, Bart. 1732-1808. Religious writer. Crayon drawing by J. Russell. (1465)

HILTON, WILLIAM, R.A. 1786-1839. Painter. Pencil drawing by C. H. Lear. (1456)

HIRSCHEL, SOLOMON. 1761-1842. Chief Rabbi of the London Jews. Painting by F. B. Barlin. (1343)

HITCHAM, SIR ROBERT. 1572?-1636. Serjeant-at-law. Painter unknown. (467)

HOADLY, BENJAMIN, D.D. 1676-1761. Bishop of Winchester. Painting by Mrs. Hoadly. (31)

HOBART, SIR HENRY, BART. Died 1625. Judge. Painting by P. Van Somer (?). (463)

HOBBES, THOMAS. 1588-1679. Philosopher. Painting by J. M. Wright. (225)

HOBSON, WILLIAM ROBERT, R.N. 1831-1880. Arctic explorer. Painting by S. Pearce. (910)

HOGARTH, WILLIAM. 1697-1764. Painter. Terra-cotta bust by L. F. Roubillac. (121) (*a*) Painting by himself. (289) Pl. XXII.

HOGG, JAMES. 1770-1835. Scottish poet. Water-colour by S. P. Denning. (426)

HOLCROFT, THOMAS. 1745-1809. Dramatist, and political writer. Painting by J. Opie. (512)

HOLLAND, SIR HENRY RICH, FIRST EARL OF, K.G. 1590-1649. Courtier and politician. Painting after Van Dyck. (1654)

HOLLAND, HENRY RICHARD VASSALL FOX, THIRD BARON. 1773-1840. Statesman. Painting by J. Simpson, after C. R. Leslie. (382) (*a*) Painting by L. Gauffier. (1382)

HOLLAND, SIR HENRY, BART., M.D., F.R.S. 1788-1873. Physician. Marble bust, by W. Theed. (1067) (*a*) Painting by T. Brigstocke, (1656)

HOLLAR, Wencestaus. 1607-1677. Engraver. Painting by H. Van der Borcht? (1617)

HOLWELL-CARR, REV. WILLIAM. *See* p. 37.

HOME, JOHN. 1722-1808. Dramatist and historian. Painting by Sir H. Raeburn. (320)

HONE, NATHANIEL R.A. 1718-1784. Portrait painter. Painting by himself. (177)

HONE, WILLIAM. 1780-1842. Political and antiquarian writer. Painting by G. Patten. (1183)

HOOD, SAMUEL, FIRST VISCOUNT. 1724-1816. Admiral. Painting by L. F. Abbott. (628)

HOOD, THOMAS, 1799-1845, and JANE REYNOLDS, his Wife. Poet and humourist. (855, 856)

HOOK, JAMES CLARKE, R.A. 1819-1906. Painter. Pencil drawing by C. H. Lear. (1456)

HOOK, THEODORE EDWARD. 1788-1841. Author and wit. Painting by E. U. Eddis. (37)

HOOKE, NATHANIEL. Died 1763. Author. Painting by B Dandridge. (68)

HOOKER, RICHARD. 1554?-1600. Divine and author. Painter uncertain. (844)

HOOKER, SIR WILLIAM JACKSON, K.H., F.R.S. 1785-1865. Botanist. Medallion by T. Woolner, R.A. (1032) (*a*) Plaster cast from a bust by T. Woolner. (1673)

HOOLE, JOHN. 1727–1803. Translator. Drawing by G. Dance. (1143)

HOPTON OF STRATTON, K.B., RALPH, BARON. 1598 - 1652. Royalist general. Painting after Sir A. Van Dyck (?). (494)

HORNER, FRANCIS. 1778–1817. Politician and economist. Painting by Sir H. Raeburn. (485)

HORSLEY, SAMUEL, D.D., F.R.S. 1733–1806. Bishop of St. Asaph. Miniature by W. S. Lethbridge. (155)

HORSLEY, WILLIAM. 1774–1858. Composer. Painting by W. Owen. (1655)

HOWARD, CATHERINE. *See* **CATHERINE.**

HOWARD, JOHN, F.R.S. 1726 ?–1790. Prison reformer. Painting by M. Brown. (97)

HOWARD, PHILIP THOMAS. 1629–1694. Cardinal. Miniature (oil), artist unknown. (245)

HOWE, JOHN. 1630–1705. Nonconformist divine. Painting by Sir G. Kneller. (265)

HOWE, RICHARD, EARL, K.G. 1725–1799. Admiral. Painting by H Singleton. (75) Pl. XV.

HOWLEY, WILLIAM, P.C., D.D. 1766–1848. Archbishop of Canterbury. Painting by W. Owen. (1552)

HUDDLESTON, SIR JOHN WALTER. 1815–1890. Judge. Painting by F. Holl. (1410)

HUDSON, JEFFERY. 1619–1682. Dwarf. Painting, c. 1637, by an unknown Dutch artist. (1591)

HULLAH, JOHN PYKE. 1812–1884. Composer and teacher of music. Pencil drawing by Sir W. B. Richmond. (1348)

HUME, SIR ABRAHAM, BART. *See* p. 37.

HUME, JOSEPH. 1777–1855. Politician and economist. Painting by J. W. Walton. (713) (*a*) Chalk drawing by C. B. Leighton. (1098)

HUNSDON, HENRY CAREY, FIRST BARON, K.G.? 1526 ?–1596. Lord Chamberlain. Painter unknown. (604)

HUNT, HENRY. 1773–1835. Radical orator. Water-colour by A. Buck. (957)

HUNT, JAMES HENRY LEIGH. 1784–1859. Poet and essayist. Painting by B. R. Haydon. (293) (*a*) Painting by M. Gillies. (1267)

HUNT, WILLIAM HENRY. 1790–1864. Water-colour painter. Water-colour by himself. (768)

HUNTER, JOHN. 1728–1793. Surgeon and physiologist. Painting by J. Jackson after Sir J. Reynolds. (77)

HUNTINGDON, HENRY HASTINGS, THIRD EARL OF, K.G. 1535–1595. Statesman. Painter unknown. (1574)

HUNTINGTON, WILLIAM, S.S. 1745–1813. Methodist preacher. Painting by D. Pellegrini. (141)

HUSKISSON, WILLIAM. 1770–1830. Statesman. Painting by R. Rothwell. (21)

HUXLEY, THOMAS HENRY, P.C., D.C.L., P.R.S. 1825–1895. Man of Science. Painting by the Hon. J. Collier. (1174) Pl. XXV. (*a*) Plaster cast from a bust by E. Onslow Ford. (1330) (*b*) Pencil drawing by T. B. Wirgman. (1528)

IDDESLEIGH, STAFFORD HENRY NORTHCOTE, FIRST EARL OF. 1818–1887. Statesman. Painting by E. Long. (820) (*a*) Plaster cast from a colossal head by Sir J. E. Boehm. (861)

IMPEY, SIR ELIJAH. 1732–1809. Chief Justice of India. Painting by J. Zoffany. (335) (*a*) Crayon drawing by Sir T. Lawrence. (821)

INCHBALD, ELIZABETH. 1753–1821. Novelist, dramatist and actress. Drawing by G. Dance. (1144)

INCLEDON, CHARLES. 1763 - 1826. Vocalist. Drawing by G. Dance. (1145)

INGLEFIELD, SIR EDWARD AUGUSTUS, K.C.B. 1820–1894. Admiral and Arctic Explorer. Painting by S. Pearce. (1223)

INGLIS, CHARLES, D.D. 1734–1816. First Colonial Bishop. Painting by R. Field. (1023)

INGLIS, SIR ROBERT HARRY, BART., F.R.S. 1786–1855. Chalk drawing by G. Richmond. (1062)

IRETON, HENRY. 1611–1651. Parliamentary general. Painter unknown. (33)

IRVING, EDWARD. 1792 - 1834. Founder of the "Holy Catholic Apostolic Church." Drawing by J. Slater. (424)

IRVING, SIR HENRY. 1838 - 1905. Actor. Painting by J. Bastien-Lepage. (1560) Pl. XXXIII. (*a*) Drawing by Phil May. (1611)

JACKSON, JOHN, R.A. 1778 - 1831. Portrait painter. Painting by himself. (443)

JAMES I. OF ENGLAND, AND VI. OF SCOTLAND, KING. 1566–1625. Painting by F. Zuccaro. (63) (*a*) Painting by a German Artist (?). (1188) (*b*) Painting by D. Mytens. (109) (*c*) Painter unknown. (549)

JAMES II., KING. 1633–1701. Painting by J. Riley. (366) (*a*) Painting by Sir G. Kneller. (666) For ANOTHER PORTRAIT, *see* p. 36.

Cromwell. 536. Walker.

NATIONAL PORTRAIT GALLERY.
PLATE X.

Fairfax. 754. Dobson.

Prince Rupert. 608. Lely.

Monck. 423. Studio of Lely

NATIONAL PORTRAIT GALLERY.

PLATE XI.

Marlborough. 553. After Kneller ?

Clive. 39. Dance.

NATIONAL PORTRAIT GALLERY.

PLATE XII.

Cumberland. 625. Reynolds.

Wolfe. 48. Schaak.

Heathfield. 170. Copley.

Sir J. Moore. 1128. Lawrence.

NATIONAL PORTRAIT GALLERY.

PLATE XIII.

Wellington. 218. Francis.

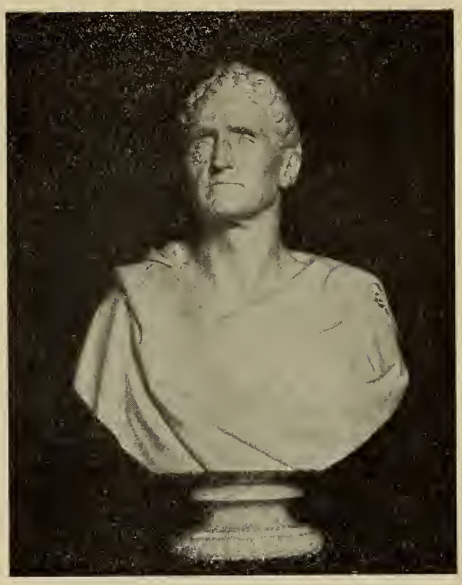

Sir Harry Smith. 1255. Adams.

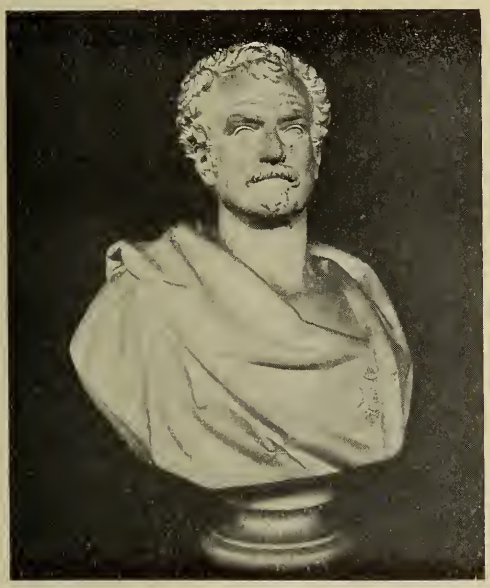

Clyde. 1201. Adams.

Gordon. 864. Boehm.

NATIONAL PORTRAIT GALLERY.

PLATE XIV.

Howe. 75. Singleton.

Cloudesley Shovell. 797. Dahl.

Rooke. 1181.

St. Vincent. 936.

NATIONAL PORTRAIT GALLERY.

PLATE XV.

Nelson. 391. Abbott.

Hood (Ld. Bridport). 138. Abbott.

NATIONAL PORTRAIT GALLERY.

PLATE XVI.

Cook. 1414.

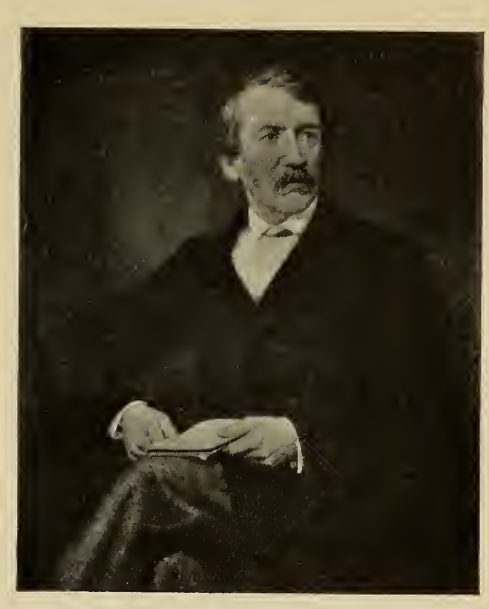

Livingstone. 1040. F. Havill.

Franklin. 903. Phillips.

Burton. 1070. Leighton.

NATIONAL PORTRAIT GALLERY.

PLATE XVII.

JAMES, Francis Edward Stuart, Prince, Chevalier de St. George. 1688 - 1766; with his sister, Princess **Louisa** Maria Theresa Stuart. 1692-1712. Children of James II. Painting after N. de Largillière (?). (976) (*a*) Painting after A. S. Belle. (348) Pl. IV. (*b*) Miniature by A. S. Belle. (273) (*c*) Painting by A. R. Mengs. (433)

JAMES, George Payne Rainsford. 1801 - 1860. Novelist. Painting by S. Pearce. (1259)

JAMESON, Anna Brownell. 1794-1860. Writer on art and social subjects. Marble bust by J. Gibson. (689)

JEFFERIES, Richard. 1848-1887. Novelist and naturalist. Plaster cast from a small bust by M. Thomas. (1097)

JEFFREY, Francis, Lord. 1773-1850. Judge, and literary reviewer. Marble bust by P. Park. (133) (*a*) Painting by Andrew Geddes (1628)

JEFFREYS, George, first Baron, P.C. 1648-1689. Lord Chancellor. Painter unknown. (56)

JEKYLL, Joseph, F.R.S., F.S.A. 1753-1837. Wit and politician. Drawing by G. Dance. (1146)

JENKINS, Sir Leoline, P.C., LL.D. 1623-1685. Statesman. Painting by H. Tuer. (92)

JENNER, Edward, M.D., F.R.S. 1749-1823. Discoverer of the system of vaccination. Painting by J. Northcote. (62)

JERROLD, Douglas William. 1803-1857. Wit, journalist, and dramatist. Painting by Sir D. Macnee. (292) (*a*) Marble bust by E. H. Baily. (942)

JESSOP, William. 1745 - 1814. Engineer and canal maker. Drawing by G. Dance. (1147)

JEWEL, John, D.D. 1522-1571. Bishop of Salisbury. Painter unknown. (242)

JOANNA of Navarre, second Queen Consort of Henry IV. 1370-1437. Electrotype from the effigy in Canterbury Cathedral. (398)

JOHNSON, Samuel, LL.D. 1709-1784. Man of letters. Unfinished painting by J. Barry. (1185) (*a*) Marble bust by E. H. Baily, after J. Nollekens. (996) (*b*) Painting after J. Opie. (1302) (*c*) Painting by Sir J. Reynolds. (1445) Pl. XXVII. (*d*) Painting, 1756, by Sir J. Reynolds. (1597)

JONES, George, R.A. 1786-1869. Painter. Pencil drawing by C. H. Lear. (1456)

JONES, Inigo. 1573-1652. Architect. Painting after Sir A. Van Dyck. (603) Pl. XXIV.

JONSON, Benjamin. 1573?-1637. Poet and dramatist. Painting after G. Honthorst. (363)

JUXON, William, D.D., D.C.L. 1582-1663. Archbishop of Canterbury. Painter unknown. (500)

KAUFFMANN, Maria Anna Angelica, R.A. 1741-1807. Painter. Painting by herself. (430)

KEAN, Charles John. 1811?-1868. Actor. Chalk drawing by E. G. Lewis. (1307)

KEAN, Edmund. 1787-1833. Actor. Painting by S. J. Stump. (1249)

KEATE, John, D.D. 1773-1852. Headmaster of Eton. Etching by R. Dighton. (1116)

KEATS, John. 1795-1821. Poet. Painting by J. Severn. (58) Pl. XXX. (*a*) Painting by W. Hilton, after a miniature by Joseph Severn. (194) (*b*) Electrotype from a life mask taken in the studio of B. R. Haydon. (686) (*c*) Miniature by Joseph Severn. (1605)

KEBLE, John. 1792-1866. Divine and poet. Drawing by G. Richmond. (1043)

KEELEY, Mary Ann. 1805?-1899. Actress. Painting by J. B. Folkard. (1558)

KEENE, Charles Samuel. 1823-1891. Artist. Water-colour by W. Corbould. (1337)

KEITH, George, tenth and last Earl Marischal of Scotland. 1693?-1778. Military commander and ambassador. Painting by P. Costanzi. (552)

KELLETT, Sir Henry, K.C.B. 1806-1875. Vice-Admiral and Arctic explorer. Painting by S. Pearce. (1222)

KEMBLE, John Philip. 1757-1823. Actor. Painting by G. Stuart. (49) (*a*) Bronze bust by J. Gibson. (149)

KEMPENFELT, Richard. 1718-1782. Rear-Admiral. Painting by R. Earl. (1641)

KEN, Thomas, Bishop of Bath and Wells. *See* p. 36.

KENNEDY, William. 1813-1890. Arctic explorer. Painting by S. Pearce. (1225)

KENT, Henry Grey, Duke of, K.G. *See* p. 36.

KENT and Strathearn, H.R.H. Edward Augustus, Duke of, K.G. 1767-1820. Fourth son of George III. and father of Queen Victoria. Painting by Sir W. Beechey. (647)

KENT, William. 1684-1748. Architect, artist, and landscape gardener. Painting by B. Dandridge. (1557) For another portrait, *see* p. 36.

KENYON, Lloyd, first Baron. 1732-1802. Lord Chief Justice. Painting by G. Romney and Sir M. A. Shee. (469)

KEPPEL, Augustus, Viscount. 1725-1786. Admiral. Painting by Sir J. Reynolds. (179)

KILLIGREW, THOMAS. 1612–1683. Wit, dramatist, and theatrical manager. Painting after Sir A. Van Dyck. (892)

KING, JOHN, D.D. 1559 ?–1621. Bishop of London. Painting by N. Lockey ? (657)

KINGSLEY, CHARLES. 1819–1875. Reformer, novelist, sportsman, and divine. Plaster cast from a bust by T. Woolner. (1666)

KIRBY, JOHN JOSHUA, F.R.S. 1716–1774, and his Wife. Art writer and teacher. Painting by T. Gainsborough. (1421)

KNIGHT, CHARLES. 1791–1873. Publisher and author. Marble bust, by J. Durham. (393)

LAKE, JOHN, BISHOP OF CHICHESTER. *See* p. 36.

LAMB, CHARLES. 1775–1834. Wit, and man of letters. Painting by H. Meyer? (1312) (*a*) Painting by W. Hazlitt. (507) Pl. XXVII. (*b*) Drawing by R. Hancock. (449) (*c*) With his sister, MARY LAMB. (1764–1847.) Painting by F. S. Cary. (1019)

LAMBERT, JOHN. 1619–1683. Parliamentary general. Painting after R. Walker. (252)

LANCASTER, JOSEPH. 1778–1838. Founder of a system of popular education. Painting by J. Hazlitt. (99)

LANDOR, WALTER SAVAGE. 1775–1864. Poet and prose writer. Painting by W. Fisher. (236)

LANDSEER, SIR EDWIN HENRY, R.A. 1802–1873. Animal painter. Painting by Sir F. Grant (the dog's head by Sir E. Landseer). (834) (*a*) Sketch in oils by Sir F. Grant. (1018) (*b*) Pen and ink sketch by Sir F. Grant. (436) (*c*) Painting by J. Ballantyne. (835)

LANDSEER, THOMAS, A.R.A. 1795–1880. Engraver. Chalk drawing by C. Landseer. (1120)

LANE, EDWARD WILLIAM. 1801–1876. Arabic scholar. Plaster cast from a seated statue by R. J. Lane. (940)

LANSDOWNE, WILLIAM PETTY, FIRST MARQUESS OF. 1737–1805. Statesman. Painting after Sir J. Reynolds. (43)

LANSDOWNE, HENRY PETTY-FITZMAURICE, THIRD MARQUESS OF, K.G. 1780–1863. Statesman. Painting by H. Walton. (178) (*a*) Pencil drawing by E. T. Parris. (1383)

LARDNER, DIONYSIUS, LL.D., F.R.S. 1793–1859. Scientific writer. Miniature by F. De Lisle. (1039)

LATIMER, HUGH, D.D. 1485 ?–1555. Bishop of Worcester. Painter unknown. (295)

LATROBE, CHARLES JOSEPH, C.B. 1801–1875. Australian Governor and traveller. Bronze medallion by T. Woolner. (1672)

LAUD, WILLIAM, D.D. 1573–1645. Archbishop of Canterbury. Painting, studio of Sir A. Van Dyck. (171) Pl. V.

LAUDERDALE, JOHN MAITLAND, FIRST DUKE OF, K.G. 1616–1682. Statesman. Painting, studio of Lely. (1590)

LAW, SIR EDWARD. *See* **ELLENBOROUGH.**

LAW, OF LAURISTON, JOHN. 1671–1729. Financier. Painting by A. S. Belle. (191)

LAWRENCE, SIR HENRY MONTGOMERY, K.C.B. 1806–1857. Defender of Lucknow. Miniature by a native Indian artist. (727)

LAWRENCE, JOHN LAIRD MAIR, BARON. G.C.B., K.C.S.I., D.C.L., LL.D. 1811–1879. Governor-General of India. Painting by G. F. Watts. (1005) (*a*) Terra-cotta bust by Sir J. E. Boehm. (786)

LAWRENCE, STRINGER. 1697–1775. General. Painting by T. Gainsborough. (777)

LAWRENCE, SIR THOMAS, P.R.A. 1769–1830. Portrait painter. Painting by R. Evans, after Sir T. Lawrence. (260) (*a*) Marble bust by E. H. Baily. (239) (*b*) Bronze medallion, cast by S. Parker, after E. H. Baily. (1507) (*c*) Death-mask. (1634)

LAYARD, SIR AUSTEN HENRY, G.C.B. 1817 - 1894. Explorer and diplomatist. Drawing by G. F. Watts. (1006)

LECKY, WILLIAM EDWARD HARTPOLE, P.C., O.M. 1838–1903. Historian and philosopher. Painting by G. F. Watts. (1350) (*a*) Terra-cotta bust, by Sir J. E. Boehm. (1360)

LE DESPENCER, FRANCIS DASHWOOD, FIFTEENTH BARON, F.R.S., D.C.L. 1708–1781. Rake, atheist and politician. Painting by N. Dance (?). (1345)

LEECH, JOHN. 1817–1864. Artist and caricaturist. Water-colour drawing by Sir J. E. Millais. (899) (*a*) Plaster cast from a bust by Sir J. E. Boehm. (866)

LEEDS, THOMAS OSBORNE, FIRST DUKE OF, K.G. 1631–1712. Statesman. Painting, school of Lely. (1472) (*a*) Engraving by R. White. (631)

LEEDS, FRANCIS GODOLPHIN OSBORNE, FIFTH DUKE OF. 1751–1799. Statesman. Painting by G. Knapton. (801)

LEGGE, WILLIAM. 1609 ?–1672. Royalist Colonel. Painting after J. Huysman. (505)

LEICESTER, ROBERT DUDLEY, EARL OF, K.G. 1531–1588. Lieutenant-General and courtier. Painting by F. Zuccaro (?). (447) (*a*) Painter unknown. (105)

LEIGH, ANTHONY. Died 1692. Comedian. Painting by Sir G. Kneller. (1280)

LEIGHTON OF STRETTON, FREDERIC, BARON, P.R.A. 1830–1896. Painter. Painting by G. F. Watts. (1049)

LELY, SIR PETER. 1617-1680. Portrait-painter. Painting after Sir P. Lely. (951)

LENOX, MARGARET DOUGLAS, COUNTESS OF. 1515-1578. Grand-daughter of Henry VII., and grandmother of James I. Painter unknown. (401) (*a*) Electrotype from the effigy on her monument in Westminster Abbey. (358)

LENS, BERNARD. 1684-1740. Miniature painter. Miniature, 1721, by himself. (1624)

LENTHALL, WILLIAM. 1591-1662. Speaker of the House of Commons. Painter unknown. (12)

LEOPOLD I., KING OF THE BELGIANS. *See* **CHARLOTTE,** PRINCESS OF WALES.

LESLIE, CHARLES ROBERT, R.A. 1794-1859. Painter. Pencil drawing by C. H. Lear. (1456)

LE SUEUR, HUBERT. 1595?-1650? Sculptor. Electrotype from a rare medal by Warin. (939)

LEWES, GEORGE HENRY. 1817-1878. Writer. Drawing by Anne Gliddon. (1373)

LEWIS, SIR GEORGE CORNEWALL, BART. 1806-1863. Statesman and man of letters. Chalk drawing by G. Richmond. (1063)

LEWIS, JOHN FREDERICK, R.A. 1805-1876. Painter. Painting (unfinished) by Sir W. Boxall. (1470)

LEWIS, MATTHEW GREGORY. 1775-1818. Romance writer and dramatist. Painting by H. W. Pickersgill. (421)

LIDDON, HENRY PARRY, D.D. 1829-1890 Divine and preacher. Chalk drawing by G. Richmond. (1060)

LIGHT, COLONEL WILLIAM. 1784-1838. Founder of Adelaide, South Australia. Oil-sketch by G. Jones. (982c)

LINCOLN, EDWARD FIENNES DE CLINTON, FIRST EARL OF, K.G. 1512-1585. Lord High Admiral. Painting by C. Ketel? (900)

LINDSEY, MONTAGU BERTIE, SECOND EARL OF, K.G. 1608?-1666. Royalist. Painting, French School. (1124)

LINNELL, JOHN. 1792-1882. Painter. Pencil drawing by C. H. Lear. (1456)

LITTLETON (or **LYTTELTON**), of MOUNSLOW, EDWARD, BARON. 1589-1645. Lord Keeper. Painting after Sir A. Van Dyck. (473)

LIVINGSTONE, DAVID, D.C.L., LL.D. 1813-1873. Traveller and missionary. Drawing by J. Bonomi. (386) (*a*) Painting by F. Havill. (1040) Pl. XVII.

LLOYD, WILLIAM, D.D. 1627-1717. Bishop of St. Asaph. Engraving by D. Loggan. (633) For ANOTHER PORTRAIT *see* p. 36.

LOCKE, JOHN. 1632-1704. Philosopher. Painting by T. Brownover. (114) Pl. XXXI. (*a*) Sketch in oils, after Sir G. Kneller. (550)

LODGE, EDMUND, F.S.A. 1756-1839. Herald and iconographer. Painting by L. F. Abbott. (1411)

LONDONDERRY, ROBERT STEWART, VISCOUNT CASTLEREAGH, SECOND MARQUESS OF. 1769-1822. Statesman and diplomatist. Marble bust by Sir F. Chantrey. (687) (*a*) Painting by Sir T. Lawrence. (891) (*b*) Drawing by G. Dance. (1141)

LONGLEY, CHARLES THOMAS, D.D. 1794-1868. Archbishop of Canterbury. Chalk drawing by G. Richmond. (1056)

LONSDALE, JAMES. 1777-1839. Portrait painter. Marble bust by E. H. Baily. (770)

LOUGHBOROUGH, ALEXANDER, LORD. *See* **ROSSLYN.**

LOUISA, MARIA THERESA STUART, PRINCESS. Painting after A. S. Belle? (1658) *See also* PRINCE **JAMES.**

LOVAT, SIMON FRASER, BARON. 1666-1747. Jacobite. Painting by W. Hogarth. (216)

LOVER, SAMUEL. 1797-1868. Painter, musician, song writer, and novelist. Marble bust by E. A. Foley. (627)

LOVELL, SIR THOMAS, K.G. Died 1524, Statesman. Plaster cast from the bronze medallion, attributed to P. Torregiano, in Westminster Abbey. (1565)

LUCAS, DAVID. 1802-1881. Mezzotint-engraver. Drawing by T. Hunn, after J. Lucas. (1353)

LUPTON, THOMAS GOFF. 1791-1873. Engraver. Painting by G. Clint. (1619)

LUSHINGTON, STEPHEN, P.C., D.C.L. 1782-1873. Reformer and judge. Painting by W. Holman Hunt. (1646)

LYELL, SIR CHARLES, BART., F.R.S. 1797-1875. Geologist. Painting by L. Dickinson. (1387)

LYNDHURST, JOHN SINGLETON COPLEY, BARON, F.R.S. 1772-1863. Lord Chancellor. Painting by T. Phillips. (472) (*a*) Painting by G. F. Watts. (683)

LYNEDOCH, THOMAS GRAHAM, BARON, G.C.B., G.C.M.G. 1748-1843. General. Painting by Sir G. Hayter. (1037)

LYONS, EDMUND, FIRST BARON, G.C.B. 1790-1858. Admiral and diplomatist. Painting by G. F. Watts. (685)

LYTTELTON, OF FRANKLEY, GEORGE, FIRST BARON. 1709-1773. Statesman, poet, and historian. Painter unknown. (128)

LYTTELTON, THOMAS, SECOND BARON, 1744-1779. Politician and rake. Painting after T. Gainsborough. (1446)

LYTTON, EDWARD GEORGE EARLE LYTTON BULWER, FIRST BARON. 1803-1873. Novelist and dramatist. Drawing (unfinished) by A. E. Chalon. (1099) (*a*) Painting by H. W. Pickersgill. (1277)

LYTTON, EDWARD ROBERT BULWER-LYTTON, FIRST EARL OF, G.C.B. 1831-1891. Viceroy of India, ambassador, and poet. Painting by G. F. Watts. (1007)

MACARTNEY, GEORGE, EARL, K.B., 1737-1806, AND HIS SECRETARY, SIR GEORGE LEONARD **STAUNTON,** BART. 1737 - 1800. Ambassador and Colonial Governor. Painting by L. F. Abbott. (329)

MACAULAY, THOMAS BABINGTON, BARON. 1800-1859. Statesman, historian, poet, and essayist. Bronze medallion by Baron Marochetti. (257) (*a*) Painting by Sir F. Grant. (453) (*b*) Painting by J. Partridge. (1564)

MACAULAY [GRAHAM], CATHARINE. 1731-1791. Historian. Painter unknown. (1357)

MACCLESFIELD, THOMAS PARKER, FIRST EARL OF. 1666-1732. Lord Chancellor. Painting by Sir G. Kneller. (799) For ANOTHER PORTRAIT, *see* p. 36.

McCLINTOCK, SIR FRANCIS LEOPOLD, K.C.B. 1819-1907. Admiral and Arctic Explorer. Paintings by S. Pearce. (1226) and (1211)

McCLURE, SIR ROBERT JOHN LE MESURIER, C.B. Vice - Admiral and Arctic Explorer. Painting by S. Pearce. (1210)

McCORMICK, ROBERT. 1800-1890. Surgeon and Arctic Explorer. Painting by S. Pearce. (1216)

MACREADY, WILLIAM CHARLES. 1793-1873. Actor. Painting by J. Jackson. (1503) (*a*) Marble bust by W. Behnes. (1504)

MACDONALD, SIR JOHN ALEXANDER, P.C., G.C.B., D.C.L. 1815-1891. Canadian statesman. Plaster cast from a statuette by C. B. Birch. (1550)

McCULLOCH, JOHN RAMSAY. 1789-1864. Political economist and author. Painting by Sir D. Macnee. (677)

MACKENZIE, HENRY. 1745 - 1831. Writer and essayist. Painting by Sir H. Raeburn. (455)

MACKINTOSH, SIR JAMES. 1765-1832. Statesman, author, and jurist. Painting by Sir T. Lawrence. (45)

MACKLIN, CHARLES. 1697 ?-1797. Actor and dramatist. Painting by J. Opie. (1319)

MACLISE, DANIEL, R.A. 1806-1870. Painter. Painting by E. M. Ward. (616)

MACNAGHTEN, SIR WILLIAM HAY, BART. 1793-1841. British Envoy at Cabul. Drawing by J. Atkinson. (749)

MACPHERSON, JAMES. 1736-1796. Poet. Painting after Sir J. Reynolds. (983)

MACSWINNY, or **SWINNY,** OWEN. Died 1754. Playwright and manager. Painting by P. Van Bleeck. (1417)

MAGUIRE, ROCHFORT, R.N. Died 1867. Commander and Arctic explorer. Painting by S. Pearce. (1214)

MALET, SIR THOMAS. 1582 ?-1665. Judge. Painter unknown. (784)

MALONE, EDMUND. 1741-1812. Commentator on Shakespeare. Painting by Sir J. Reynolds. (709)

MANNING, HENRY EDWARD, D.D. 1808-1892. Cardinal Archbishop of Westminster. Painting by G. F. Watts. (1008) (*a*) Cast from a bust by J. Adams Acton. (1589)

MANSFIELD, WILLIAM MURRAY, FIRST EARL OF, K.T. 1705-1793. Statesman and judge. Painting by J. S. Copley. (172) (*a*) Painting by J. B. Van Loo. (474)

MANWOOD, SIR ROGER. 1525-1592. Judge. Water - colour sketch from an ancient picture. (475)

MARGARET BEAUFORT, COUNTESS OF RICHMOND AND DERBY. 1441-1509. Mother of Henry VII. Painter unknown. (551) (*a*) Electrotype from the effigy by Pietro Torregiano in Westminster Abbey. (356) (*b*) Painter unknown. (1488) Pl. XVIII.

MARGARET TUDOR, QUEEN CONSORT OF JAMES IV. OF SCOTLAND. 1489-1541. Painting in the style of B. Van Orley. (1173)

MARIA CLEMENTINA SOBIESKA, PRINCESS. 1702 - 1735. Wife of Prince James Francis Edward Stuart. Painting by F. Trevisani (?). (1262)

MARLBOROUGH, JAMES LEY, FIRST EARL OF. 1550-1629. Judge and politician. Painter uncertain. (1258)

MARLBOROUGH, JOHN CHURCHILL, FIRST DUKE OF, K.G. 1650-1722. The famous general. Painting after J. Closterman. (501) (*a*) Painting after Sir G. Kneller. (553) Pl. XII. (*b*) Sketch in oils by Sir G. Kneller. (902)

MARLBOROUGH, SARAH JENNINGS, DUCHESS OF. 1660-1744. Politician, and wife of the famous Duke. Painting by M. Dahl. (712) Pl. XX.

MAROCHETTI, CARLO, R.A. 1805-1867. Sculptor. Bronze statuette by Signor Ambrosio of Turin. (1038)

MARRYAT, FREDERICK, R.N., C.B., F.R.S. 1792-1868. Novelist. Painting by J. Simpson. (1239)

MARTIN, HELENA SAVILE, LADY ("Helen Faucit"). 1817-1898. Actress. Marble bust by J. H. Foley. (1554)

MARTIN, JOHN. 1789-1854. Painter. Painting by H. Warren. (958)

MARTIN, SIR THEODORE, K.C.B., K.C.V.O., LL.D. 1816-1909. Author and translator. Painting by F. M. Bennett. (1555)

MARTIN, WILLIAM. 1772-1851. Scientific inventor and eccentric. Miniature by G. Patten. (1576)

MARTINEAU, HARRIET. 1802-1876. Miscellaneous writer. Painting by R. Evans. (1085)

MARTINEAU, JAMES, D.D. 1805-1900. Philosopher and writer. Painting by G. F. Watts. (1251)

MARVELL, ANDREW. 1621-1678. Poet and satirist. Painter unknown. (554)

MARY I., QUEEN. 1516-1558. Painter unknown. (428) Pl. III. (*a*) WITH HER HUSBAND, KING **PHILIP II.** OF SPAIN. Electrotype from a gold medallion by J. da Trezzo. (446)

MARY, QUEEN OF SCOTS. 1542-1587. Painting from a picture attributed to François Clouet (Janet). (555) (*a*) Painting perhaps by P. Oudry. (429) Pl. III. (*b*) Electrotype from the monument by Cornelius and William Cure in Westminster Abbey. (307) (*c*) Cast from a medallion by J. Primavera. (96A) (*d*) Painter unknown. (96)

MARY, PRINCESS ROYAL OF ENGLAND, AFTERWARDS PRINCESS OF ORANGE. 1631-1660. *See* p. 36.

MARY OF MODENA, QUEEN CONSORT OF JAMES II. 1658-1718. Painting by W. Wissing. (214)

MARY II., QUEEN. 1662-1694. Painting by W. Wissing. (197) (*a*) Painting by J. Closterman. (606)

MASHAM, ABIGAIL HILL, BARONESS. ? Died 1734. Favourite of Queen Anne. Painter unknown. (1494)

MASON, GEORGE HEMING, A.R.A. 1818-1872. Painter. Painting by V. C. Prinsep. (1295)

MASON, REV. WILLIAM. 1724-1797. Poet. Miniature, artist unknown. (1393)

MATHEW, THEOBALD. 1790-1856. Priest, and apostle of temperance. Painting by E. D. Leahy. (199)

MATHEWS, CHARLES. 1776-1835. Actor. Painter uncertain. (1524)

MATHEWS, CHARLES JAMES. 1803-1878. Actor. Drawing by J. F. Lewis.

MATHEWS, LUCIA ELIZABETH. *See* **VESTRIS.**

MATTHEW, TOBIE, D.D. 1546-1628. Archbishop of York. Painter unknown. (1048)

MAURICE, FREDERICK DENISON. 1805-1872. Divine and moral philosopher. Painting by S. Laurence. (1042) (*a*) Death-mask in plaster by T. Woolner. (1397)

MAX-MÜLLER, FRIEDRICH, P.C., D.C.L., LL.D. 1823-1900. Philologist. Painting by G. F. Watts. (1276)

MAXWELL, JAMES CLERK, F.R.S. 1831-1873. Man of Science. Painting on china, from a photograph. (1189)

MAXWELL, SIR W. STIRLING, BART. *See* **STIRLING-MAXWELL.**

MAYERNE, SIR THEODORE TURQUET DE, M.D. 1573-1655. Physician, writer and chemist. Painting, studio of Rubens. (1652)

MAYNARD, SIR JOHN. 1602-1690. Serjeant-at-Law. Painter unknown. (476)

MEAD, RICHARD, M.D. 1673-1754. Physician and author. Painting after A. Ramsay. (15)

MELBOURNE, WILLIAM LAMB, SECOND VISCOUNT. 1779-1848. Prime Minister. Painting by J. Partridge. (941)

MELVILLE, HENRY DUNDAS, FIRST VISCOUNT. 1742-1811. Statesman. Painting by Sir T. Lawrence. (746) For ANOTHER PORTRAIT, *see* p. 37.

MEREDITH, GEORGE, O.M. 1828-1909. Novelist and poet. Painting by G. F. Watts. (1543) (*a*) Medallion by T. Spicer Simpson. (1583)

MEWS, PETER, D.D. 1619-1706. Bishop of Winchester. Engraving by D. Loggan. (637)

MIDDLETON, CONYERS, D.D. 1683-1750. Divine, historian, and controversialist. Painting by J. G. Eccardt. (626)

MIDDLETON (*or* MYDDELTON), JANE. 1646-1692. Famous beauty. Painting by N. Largillière. (612) Pl. XIX.

MILL, JOHN STUART. 1806-1873. Philosopher, political economist, and essayist. Painting by G. F. Watts. (1009)

MILLAIS, SIR JOHN EVERETT, BART., P.R.A. 1829-1896. Painter. Drawing by C. Keene. (1117) (*a*) Plaster cast from a bust by E. Onslow Ford. (1329) (*b*) Plaster cast from a statuette by Sir J. E. Boehm. (1516)

MILMAN, HENRY HART, D.D. 1791-1868. Divine and writer. Painting by G. F. Watts. (1324)

MILTON, JOHN. 1608-1674. Poet. Engraving by W. Faithorne. (610) (*a*) Painting by P. Van der Plaas. (695) Pl. XXIX. (*b*) Plaster cast from a bust by H. Montford. (1396)

MINTO, GILBERT ELLIOT, FIRST EARL OF, F.R.S. 1751-1814. Ambassador and Governor-General of India. Painting by J. Atkinson. (836)

MITFORD, MARY RUSSELL. 1787-1855. Author. Painting by J. Lucas. (404)

MOLESWORTH, SIR WILLIAM, BART. 1810-1855. Statesman and essayist. Painting by Sir J. Watson Gordon. (810)

MONCK, GEORGE. *See* **ALBEMARLE.**

MONMOUTH AND BUCCLEUCH, JAMES SCOTT, DUKE OF, K.G. 1649-1685. Natural son of King Charles II. Painting after John Riley. (151) (*a*) Painting after Sir P. Lely. (556) (*b*) Painting by Sir G. Kneller. (1566)

MOORE, SIR GRAHAM, G.C.B., G.C.M.G. 1764-1843. Admiral. Painting by Sir T. Lawrence. (1129)

MOORE, SIR JOHN, K.B. 1761-1809. Lieutenant-general. Painting by Sir T. Lawrence. (1128) Pl. XIII.

MOORE, JOHN, D.D. 1730 1805. Archbishop of Canterbury. Etching by R. Dighton. (982E)

MOORE, JOHN, M.D. 1729-1802. Physician and author. Drawing by George Dance, R.A. (1148)

MOORE, THOMAS. 1779-1852. Poet and writer. Marble bust by C. Moore. (117) (*a*) Painting by J. Jackson (?). (1340)

MOORE, THOMAS EDWARD LAWS. 1819-1872. Rear-Admiral and Arctic Explorer. Painting by S. Pearce. (1215)

MORE, HANNAH. 1745-1833. Moral and religious writer. Painting by H. W. Pickersgill. (412)

MORE, SIR THOMAS. 1478-1535. Lord Chancellor. Painting after Holbein. (306) Pl. VI.

MORGAN, SYDNEY OWENSON, LADY. 1783?-1859. Novelist. Pen and ink drawing by W. Behnes. (1177)

MORLAND, GEORGE. 1763-1804. Painter. Painting by himself. (422) (*b*) Chalk drawing by himself. (1196)

MORLEY, GEORGE, D.D. 1597-1684. Bishop of Winchester. Chalk drawing by E. Lutterel. (491)

MORLEY, SAMUEL. 1809-1886. Politician and philanthropist. Plaster cast from a statuette by H. Thomas. (1303)

MORRIS, CHARLES. 1745-1838. Politician and song-writer. Painting by J. Lonsdale. (739)

MORRIS, WILLIAM. 1834-1896. Poet, artist, craftsman, and socialist. Painting by G. F. Watts. (1078)

MORTIMER, JOHN HAMILTON, R.A. 1741-1779. Historical painter. Painting by himself. (234)

MORTON, THOMAS. 1764?-1838. Dramatist. Pastel by J. R. Smith. (1540)

MOUNTAIN, ROSOMAN. 1768?-1841. Singer and actress. Miniature by S.G. (760)

MUGGLETON, LODOWICKE. 1609-1698. Fanatic. Painter unknown. (557)

MULGRAVE, CONSTANTINE JOHN PHIPPS, SECOND BARON, R.N., F.R.S., F.S.A. 1744-1792. Arctic explorer. Drawing by J. Downman. (966) (*a*) Painting by J. Zoffany. (1094)

MÜLLER, WILLIAM JAMES. 1812-1845. Landscape-painter. Miniature by himself. (1304)

MULREADY, WILLIAM, R.A. 1786-1863. Painter. Pencil drawing by C. H. Lear. (1456)

MUNDEN, JOSEPH SHEPHERD. 1758-1832. Comedian. Drawing by G. Dance. (1149) (*a*) Painting by G. Clint. (1283)

MUNRO, SIR HECTOR, K.B. 1726-1805. Military commander in India. Painter uncertain. (1433)

MURCHISON, SIR RODERICK IMPEY, BART., F.R.S., F.G.S. 1792-1871. Geologist. Painting by S. Pearce. (906)

MURPHY, ARTHUR. 1727-1805. Actor and dramatist. Painting by N. Dance, R.A. (10)

MURRAY, GENERAL SIR JOHN, G.C.B. *See* p. 37.

MYLNE, ROBERT, F.R.S. 1734-1811. Architect and civil engineer. Drawing by G. Dance. (1150)

NAPIER, SIR CHARLES, K.C.B. 1786-1860. Admiral. Painting by E. W. Gill. (1460)

NAPIER, SIR CHARLES JAMES, G.C.B. 1782-1853. General. Painting (unfinished) by E. Williams. (1369) (*a*) Plaster cast from a bust by G. G. Adams. (1198)

NAPIER OF MAGDALA, ROBERT CORNELIS, FIRST BARON, G.C.B., G.C.S.I., F.R.S. 1810-1890. Field Marshal. Plaster cast from a bust by Sir J. E. Boehm. (863)

NAPIER, SIR WILLIAM FRANCIS PATRICK, K.C.B. 1785-1860. General and military historian. Marble bust by G. G. Adams. (1197)

NARES, SIR GEORGE STRONG, K.C.B., F.R.S. B. 1831. Living 1912. Admiral and Arctic explorer. Painting by S. Pearce. (1212)

NASH, RICHARD. 1674-1762. Master of the Ceremonies at Bath. Painting by W. Hoare? (1537)

NASMYTH, JAMES. 1808-1890. Engineer and inventor. Painting, 1874, by G. B. O'Neill, (1532)

NASMYTH, PATRICK. 1787-1831. Landscape painter. Drawing by W. Bewick. (350)

NELSON, HORATIO, VISCOUNT. 1758-1805. The famous admiral. Painting by H. Füger. (73) (*a*) Painting by L. F. Abbott. (394) Pl. XVI. (*b*) Copy by L. Acquarone from a painting by L. Guzzardi. (785) (*c*) Drawing by H. Edridge. (879)

NESFIELD, WILLIAM EDEN. 1835-1888. Architect. Drawing by J. E. E. Brandon. (1193)

NEWCASTLE, THOMAS PELHAM HOLLES, DUKE OF, K.G. 1693-1768. Statesman. Crayon drawing by W. Hoare. (757)

NEWMAN, JOHN HENRY, D D. 1801-1890. Cardinal, poet and writer. Painting by E. Deane. (1022) Pl. V. (*a*) Chalk drawing by G. Richmond. (1065) (*b*) Plaster cast from a bust by T. Woolner. (1668)

NEWPORT, MOUNTJOY BLOUNT, EARL OF. 1597-1665. And GEORGE, LORD **GORING.** 1608-1657. Royalists. Painter unknown. (762)

NEWTON, ANN MARY. 1832-1866. Artist. Painting by herself. (977)

NEWTON, SIR CHARLES THOMAS, K.C.B., D.C.L., LL.D. 1816-1894. Archæologist. Original plaster cast from a bust by Sir J. E. Boehm. (973)

NEWTON, SIR ISAAC, P.R.S. 1642-1727. Philosopher. Painting by J. Vanderbank. (558) Pl. XXXI. (*a*) Marble bust, copied by E. H. Baily, after L. F. Roubillac. (995)

NICHOLAS, SIR EDWARD, P.C. 1593-1669. Secretary of State. Painting by Sir P. Lely. (1519)

NIGHTINGALE, FLORENCE, O.M. 1820-1910. Organizer of nursing. Painting by Augustus Egg. (1578)

NOLLEKENS, JOSEPH, R.A. 1737-1823. Sculptor. Painting by L. F. Abbott. (30)

NORFOLK, HENRY HOWARD, SIXTH DUKE OF, D.C.L., F.R.S. 1628-1684. Patron of arts and learning. Painting by M. Beale. (613)

NORIE, JOHN WILLIAM. 1772-1843. Writer on navigation. Copy by A. Buck from a miniature by Williams. (1131)

NORTH, FREDERICK, LORD. *See* **GUILFORD.**

NORTH, ROGER. 1653-1734. Lawyer, historian, and biographer. Painting by Sir P. Lely. (766)

NORTHAMPTON, HENRY HOWARD, EARL OF. *See* p. 36.

NORTHAMPTON, SPENCER COMPTON, SECOND EARL OF. 1601-1643. Royalist commander. Copy by H. Paert after Sir P. Lely. (1521)

NORTHBROOK, FRANCIS THORNHILL BARING, FIRST BARON. 1796-1866. Statesman. Painting by Sir G. Hayter. (1257)

NORTHCOTE, JAMES, R.A. 1746-1831. Painter and writer on art. Painting by himself. (147) (*a*) Painting by G. H. Harlow. (969)

NORTHUMBERLAND, ALGERNON PERCY, TENTH EARL OF, K.G., P.C. 1602-1668. Admiral and statesman. Painting after Sir A. Van Dyck. (287)

NOTTINGHAM, CHARLES HOWARD, EARL OF, K.G. *See* p. 36.

NOTTINGHAM, HENEAGE FINCH, FIRST EARL OF. 1621-1682. Lord Chancellor. Painter unknown. (1430)

OATES, TITUS. 1649-1705. Informer. Engraving by R. White. (634)

OCHTERLONY, SIR DAVID, BART., G.C.B. 1758-1825. Conqueror of Nepaul. Miniature by a native artist (?). (1266)

O'CONNELL, DANIEL. 1775-1847. Irish politician. Miniature by B. Mulrenin. (208)

O'KEEFFE, JOHN. 1747-1833. Dramatist and actor. Painting by T. Lawranson. (165)

OLDFIELD, ANNE. 1683-1730. Actress. Painting after J. Richardson. (431)

OMMANNEY, SIR ERASMUS, C.B., F.R.S. 1814-1904. Admiral and Arctic explorer. Painting by S. Pearce. (1219)

O'NEILL, ELIZA, afterwards LADY BECHER. 1791-1872. Actress. Painting by J. J. Masquerier. (445)

ONSLOW, ARTHUR, P.C. 1691-1768. Speaker of the House of Commons. Painting by Sir G. Kneller. (559)

OPIE, AMELIA. 1769-1853. Novelist and lyric writer. Painting by J. Opie. (765) (*a*) Bronze cast by L. Richard, from a medallion by P. J. David d'Angers. (1081)

OPIE, JOHN, R.A. 1761-1807. Painter. Painting by himself. (47)

ORFORD, ROBERT WALPOLE, FIRST EARL OF, K.G. 1676-1745. Statesman. Painting by J. B. Van Loo. (70) Pl. VI. (*a*) In the studio of Francis Hayman, R.A. Painting by F. Hayman. (217)

ORFORD, HORATIO WALPOLE, FOURTH EARL OF. 1717-1797. Author and collector. Painting by N. Hone. (116) (*a*) Painting by J. G. Eccardt. (988) (*b*) Drawing by G. Dance. (1161)

ORLEANS, HENRIETTA ANNE, DUCHESS OF. 1644 - 1670. Youngest daughter of Charles I. Painting by P. Mignard. (228) (*a*) Enamel by J. Petitot. (1606)

ORMONDE, JAMES BUTLER, FIRST DUKE OF, K.G. 1610-1688. Royalist and Lord Lieutenant of Ireland. Painting after Sir P. Lely. (370)

ORMONDE, JAMES BUTLER, SECOND DUKE OF, K.G. 1665-1745. General, and Lord Lieutenant of Ireland. Painting by M. Dahl. (78)

ORRERY, CHARLES BOYLE, FOURTH EARL OF, K.T., P.C. 1674-1731. Writer and politician. Painting by C. Jervas. (894)

OSBORN, SHERARD, C.B. 1822-1875. Rear-Admiral and Arctic explorer. Painting by S. Pearce. (1224)

OSSORY, THOMAS BUTLER, EARL OF, K.G. 1634-1680. Naval and military commander. Painting, studio of Sir P. Lely. (371)

OUTRAM, SIR JAMES, BART., G.C.B. 1803-1863. General and Indian Commissioner. Painting by T. Brigstocke. (661)

OWEN, HUGH. 1784-1861. Cavalry Colonel. Miniature by A. Robertson. (975)

OWEN, JOHN, D.D. 1616-1683. Puritan divine. Painting by J. Riley. (115)

OWEN, SIR RICHARD, K.C.B., M.D., F.R.S. 1804-1892. Man of Science. Painting by H. W. Pickersgill. (938)

OWEN, ROBERT. 1771-1858. Socialist and philanthropist. Painting by W. H. Brooke. (943) (*a*) Medallion by J. Leverotti. (602)

OXFORD AND **MORTIMER,** ROBERT HARLEY, EARL OF, K.G. 1661-1724. Statesman. Painting after Sir G. Kneller. (16) FOR ANOTHER PORTRAIT, *see* p. 36.

PAGET, SIR JAMES, P.R.C.S. 1814-1899. Surgeon. Drawing by George Richmond. (1635).

PAGET, WILLIAM, FIRST BARON, K.G., P.C. 1505-1563. Statesman. Painting in the manner of J. van Cleef. (961)

PAINE, THOMAS. 1737-1809. Republican author. Painting by A. Millière, after G. Romney. (897)

PALEY, WILLIAM, D.D. 1743-1805. Philosopher and divine. Painting by Sir W. Beechey, after G. Romney. (145)

PALMER, JOHN. 1742?-1798. Actor. Painting by A. Kauffmann. (1485)

PALMERSTON, HENRY JOHN TEMPLE, THIRD VISCOUNT, K.G. 1784-1865. Prime Minister. Water-colour by T. Heaphy. (751) (*a*) Painting by J. Partridge. (1025) Pl. IX. (*b*) Plaster cast from a bust by G. G. Adams. (1206)

PANIZZI, SIR ANTHONY, K.C.B. 1797-1879. Principal librarian of the British Museum. Painting by G. F. Watts. (1010)

PARK, MUNGO. 1771-1806. Traveller and explorer. Miniature after H. Edridge. (1104)

PARKES, SIR HENRY, G.C.M.G. 1815-1896. Australian statesman. Pencil drawing by J. R. Ashton. (1480)

PARNELL, CHARLES STEWART. 1846-1891. Irish patriot and politician. Original cast from a posthumous bust by M. Grant. (1087)

PARR, SAMUEL, LL.D. 1747-1825. Pedagogue. Painting by G. Dawe. (9)

PARR, THOMAS. 1483?-1635. Centenarian. Painting, school of Honthorst. (385)

PARRY, SIR WILLIAM EDWARD, F.R.S. 1790-1855. Rear-Admiral and Arctic explorer. Painting by S. Pearce. (912)

PARSONS, JAMES, M.D., F.R.S. 1705-1770. Physician and antiquary. Painting by B. Wilson. (560)

PATMORE, COVENTRY KERSEY DIGHTON. 1825-1896. Poet. Painting by J. S. Sargent. (1079)

PATON, MARY ANNE. 1802-1864. Soprano vocalist. Painting (unfinished) by T. Sully. (1351)

PEACOCK, THOMAS LOVE. 1785-1866 Novelist and poet. Painting by H. Wallis. (1432)

PEARCE, STEPHEN. 1819-1904. Painter. Painting by himself. (1381)

PEARSON, JOHN, D.D., F.R.S. 1613-1686. Bishop of Chester. Engraving by D. Loggan. (635)

PEEL, SIR ROBERT, BART. 1788-1850. Prime Minister. Painting by J. Linnell. (772) Pl. IX. (*a*) Marble bust, by M. Noble. (596) (*b*) Painter uncertain. (870) For ANOTHER PORTRAIT, *see* p. 37.

PELHAM, HENRY. 1695?-1754. Statesman. Painting by J. Shackleton. (871)

PEMBROKE AND MONTGOMERY, ANNE CLIFFORD, COUNTESS OF, 1590-1676. Wife of Philip, 4th Earl of Pembroke. Painter unknown. (402)

PEMBROKE, WILLIAM HERBERT, FIRST EARL OF, K.G., P.C. 1507-1569. Statesman and military commander. Painter unknown. (842)

PEMBROKE, PHILIP HERBERT, FIRST EARL OF MONTGOMERY AND FOURTH EARL OF, K.G. 1584-1650. Lord Chamberlain. Painting by W. Dobson? (1489)

Lady Jane Grey. 764. L. D'Heere?

Margaret Beaufort. 1488

Countess of Pembroke. 64. Gheeraedts ?

NATIONAL PORTRAIT GALLERY.

PLATE XVIII.

Nell Gwyn. 36. Lely.

Mrs. Middleton. 612. Largillière.

NATIONAL PORTRAIT GALLERY.

PLATE XIX.

Sarah, Duchess of Marlborough. 712. Dahl.

Lady Hamilton. 294. Romney.

NATIONAL PORTRAIT GALLERY.

PLATE XX.

Mary Shelley. 1235. Rothwell.

M. W. Godwin. 1237. Opie.

Charlotte Brontë. 1452. Richmond.

George Eliot. 669. Burton.

NATIONAL PORTRAIT GALLERY.

PLATE XXI.

Hogarth. 289. Hogarth.

Reynolds. 41. Reynolds.

NATIONAL PORTRAIT GALLERY.
PLATE XXII.

Faithorne. 618. Walker.

William Blake. 212. Phillips.

Constable. 901. Constable.

Watts. 1406. Watts.

NATIONAL PORTRAIT GALLERY.

PLATE XXIII.

Inigo Jones. 603. After Vandyck.

Wren. 113. Kneller.

Gibbs. 504. J. M. Williams.

Chambers. 27. Reynolds.

NATIONAL PORTRAIT GALLERY.

PLATE XXIV.

M. I. Brunel. 978. Northcote.

Faraday. 269. Phillips.

Huxley. 1174. Collier.

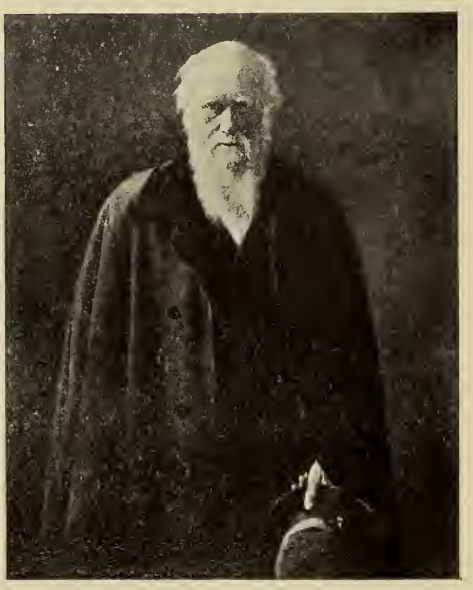

Darwin. 1024. Collier.

NATIONAL PORTRAIT GALLERY.

PLATE XXV.

PEMBROKE, MARY SIDNEY, COUNTESS OF. 1561 - 1621. Literary celebrity and sister of Sir P. Sidney. Painting by M. Gheeraedts (?). (64) Pl. XVIII.

PENGELLY, SIR THOMAS. *See* p. 36.

PENNY, WILLIAM. 1809-1892. Whaler and Arctic Explorer. Painting by S. Pearce. (1209)

PEPYS, SAMUEL, P.R.S. 1633 - 1703. Diarist. Painting by J. Hayls. (211)

PERCEVAL, SPENCER. 1762 - 1812. Statesman. Painting by G. F. Joseph, from a death-mask by J. Nollekens. (1031) (*a*) Bust, sculptor unknown. (1657)

PERCY, THOMAS. *See* p. 36.

PERYAM, SIR WILLIAM. 1534 - 1604. Judge. Water-colour, artist unknown. (477)

PETERBOROUGH, CHARLES MORDAUNT, THIRD EARL OF, AND FIRST EARL OF MONMOUTH, K.G. 1658-1735. Naval and military commander, and diplomatist. Painter unknown. (1366) For ANOTHER PORTRAIT, *see* p. 36.

PETT, PETER. 1610 - 1670. Master builder of the Navy. Painting by R. Walker? (1270)

PETYT, SYLVESTER. Died 1719. Master of Barnard's Inn. Painting by R. Van Bleeck. (719)

PHILIP II., KING OF SPAIN. 1527-1598. Husband of Queen Mary I. Painting by A. S. Coello. (347) (*a*) WITH HIS WIFE **QUEEN MARY.** Electrotype from a gold medallion by J. da Trezzo. (446)

PHILIPPA OF HAINAULT, QUEEN CONSORT OF EDWARD III. 1314?-1369. Electrotype from the effigy on her monument in Westminster Abbey. (346)

PHILLIP, ARTHUR, R.N. 1738-1814. Vice-admiral and Governor of New South Wales. Painting by F. Wheatley. (1462)

PHILLIPS, SIR RICHARD. 1767-1840. Author, bookseller, and publisher. Painting by J. Saxon. (944)

PHILLIPS, THOMAS, R.A. 1770-1845. Portrait painter. Painting, 1802, by himself. (1601)

PICKERSGILL, HENRY WILLIAM, R.A. 1782-1875. Portrait painter. Pencil drawing by C. H. Lear. (1456)

PICTON, SIR THOMAS, G.C.B. 1758-1815. General. Painting by Sir M. A Shee. (126)

PIOZZI, HESTER LYNCH. 1741-1821. Writer, and friend of Dr. Johnson, with **PIOZZI,** GABRIEL. 1741-1809. Musician. Drawings by G. Dance. (1151, 1152)

PITMAN, SIR ISAAC. 1813-1897. Stenographic and phonographic inventor. Painting (posthumous) by A. S. Cope. (1509)

PITT, WILLIAM. 1759-1806. Prime Minister. Marble bust, by J. Nollekens. (120) (*a*) Drawing by J. Gillray. (135A) (*b*) Painting by J. Hoppner. (697) Pl. VIII. For ANOTHER PORTRAIT, *see* p. 37.

PLAYFAIR, JOHN, F.R.S. Scot. 1748-1819. Natural philosopher. Painting by Sir H. Raeburn. (840)

POLE, REGINALD. 1500-1558. Cardinal, and Archbishop of Canterbury. Painter unknown. (220)

POLIDORI, JOHN WILLIAM, M.D. 1795-1821. Physician and author. Painting by F. G. Gainsford. (991)

POLLARD, ROBERT. 1755-1838. Painter and engraver. Painting by R. Samuel. (1020)

POLLOCK, SIR GEORGE, BART., G.C.B., G.C.S.I. 1786-1872. Field Marshal. Marble bust, by J. Durham. (364)

POLLOCK, SIR JONATHAN FREDERICK, BART., P.C., F.R.S. 1783 - 1870. Chief Baron of the Exchequer. Painting by S. Laurence. (758) (*a*) Chalk drawing by S. Laurence. (732)

POPE, ALEXANDER. 1688-1744. Poet. Painting by C. Jervas. (112) Pl. XXIX. (*a*) Crayon drawing, by W. Hoare (?). (299) (*b*) Drawing by W. Hoare. (873) (*c*) Painting by J. Richardson? (1179)

POPHAM, SIR HOME RIGGS, K.B. 1762 - 1820. Admiral. Painting by M. Brown. (811)

POPHAM, SIR JOHN. 1531?-1607. Judge. Painter unknown. (478)

POPHAM, WILLIAM. Died 1821. Lieutenant-general. Painting by Sir M. A. Shee. (812)

PORSON, RICHARD. 1759-1808. Classical scholar and critic. Electrotype (head only) from a bust, modelled by Ganganelli from a death mask. (673)

PORTER, ENDYMION. 1587-1649. Royalist and connoisseur. Painting by W. Dobson. (615)

PORTER, JANE. 1776-1850. Novelist and dramatist, and

PORTER, ANNA MARIA. 1780-1832. Novelist and poet. Companion drawings by G. H. Harlow. (1108) and (1109)

PORTEUS, BEILBY, D.D. 1731-1808. Bishop of London. Drawing by A. Buck. (735)

PORTLAND, RICHARD WESTON, FIRST EARL OF, K.G. 1577-1635. Statesman and diplomatist. Painting by C. Janssen van Ceulen. (1344)

PORTSMOUTH, LOUISE RENÉE DE PENENCOUET DE KÉROUAILLE, DUCHESS OF. 1647-1734. Mistress of Charles II. Painting by P. Mignard. (497)

POULETT, JOHN, EARL, K.G. *See* p. 36.

POWELL, SIR JOHN. 1633-1696. Judge. Painter unknown. (479)

PRATT, SIR JOHN. 1657-1725 Judge Painting by T. Murray. (480)

PRESTON, RICHARD GRAHAM, VISCOUNT. 1648 - 1695. Diplomatist and statesman. Painter unknown. (1420)

PRIESTLEY, JOSEPH, LL.D., F.R.S. 1733-1804. Theologian and natural philosopher. Pastel by Mrs. Sharples. (175) (*a*) Medallion by Phipson. (175A) (*b*) Medallion by Halliday. (175B)

PRIOR, MATTHEW. 1664-1721. Poet, statesman, and diplomatist. Painting by T. Hudson after J. Richardson. (562)

PROCTER, ADELAIDE ANN. 1825-1864. Poetess. Painting by E. G. Richards. (789)

PROCTER, BRYAN WALLER. 1787-1874. Lawyer, dramatist, and song-writer. Marble bust by J. H. Foley. (788)

PROUT, SAMUEL. 1783-1852. Water-colour painter. Drawing by C. Turner. (1245) (*a*) Painting, 1823, by J. Jackson. (1618)

PUGIN, AUGUSTUS WELBY NORTHMORE. 1812 - 1852. Architect. Painter uncertain. (1404)

PURCELL, HENRY. 1658?-1695. Composer. Painting by J. Closterman. (1352) (*a*) Painting by J. Closterman (?). (1463) Pl. XXXII.

PUSEY, EDWARD BOUVERIE, D.D. 1800-1882. Divine, and leader of the Oxford Movement. Chalk drawing by G. Richmond. (1059)

QUARLES, FRANCIS. 1592-1644. Poet. Painting by W. Dobson. (288)

QUEENSBERRY, CATHERINE HYDE, DUCHESS OF. 1700-1777. Beauty, and patroness of literature. Painting by C. Jervas. (238)

QUICK, JOHN. 1748-1831. Comedian. Painting by T. Lawranson. (1355)

RADCLIFFE, JOHN, M.D. 1650-1714. Physician. Painting by J. Closterman. (1626)

RAE, JOHN, M.D., F.R.S. 1813-1893. Surgeon and Arctic explorer. Painting by S. Pearce. (1213)

RAFFLES, SIR THOMAS STAMFORD BINGLEY, LL.D., F.R.S. 1781 - 1826. Colonial governor. Painting by G. F. Joseph. (84)

RAIKES, ROBERT. 1735-1811. Promoter of Sunday Schools. Painting by G. Romney. (1551)

RAIMBACH, ABRAHAM. 1776-1843. Engraver and miniature painter. Painting by Sir D. Wilkie. (775)

RAINSFORD, SIR RICHARD. 1605-1680. Judge. Painting by G. Soest. (643)

RALEIGH (or **RALEGH**), SIR WALTER. 1552?-1618. Naval and military commander, and author. Painting by F. Zuccaro (?). (7)

RAMÉE ('OUIDA'), LOUISE DE LA. 1840-1908. Novelist. Chalk drawing by Visconde G. de M. Sarmento. (1508)

RAMSAY, ALLAN. 1713-1784. Painter Drawing by himself. (1660)

RAY, JOHN, F.R.S. 1627-1705. Naturalist Painting by Mrs. Beale (?). (563)

READE, CHARLES. 1814-1884. Novelist. Bust by Percy Fitzgerald. (1633)

REDESDALE, JOHN FREEMAN-MITFORD, FIRST BARON. 1748-1830. Lord Chancellor of Ireland Painting by Sir M. A. Shee. (1265)

REES, ABRAHAM, D.D., F.R.S. 1743-1825. Unitarian divine, and cyclopædist. Painting by J. Lonsdale. (564)

RENNELL, JAMES, F.R.S. 1742-1830. Oriental and classical geographer. Marble bust, sculptor unknown. (896) (*a*) Drawing by G. Dance. (1153)

RENNIE, JOHN, F.R.S. 1761 - 1821. Engineer and architect. Marble bust by Sir F. Chantrey. (649) (*a*) Bronze medallion by Bain. (679) (*b*) Drawing by G. Dance. (1154)

REYNOLDS, SIR JOSHUA, P.R.A. 1723-1792. Portrait painter. Painting by himself. (41) Pl. XXII. (*a*) Painting by himself. (927) For ANOTHER PORTRAIT, *see* p. 37.

REYNOLDS, SAMUEL WILLIAM. 1773-1835. Mezzotint-engraver and landscape-painter. Painting by J. Opie. (1320)

RHODES, CECIL JOHN, P.C. 1853-1902. Colonial statesman. Painting (unfinished) by G. F. Watts. (1407)

RICHARD II., KING. 1367-1400. Painter unknown. (565) (*a*) Electrotype from the effigy by N. Broker and G. Prest on his monument in Westminster Abbey. (330)

RICHARD III., KING. 1452-1485. Painter unknown. (148) Pl. II.

RICHARDS, SIR GEORGE HENRY, K.C.B., F.R.S. 1820-1896. Vice-Admiral and Arctic explorer. Painting by S. Pearce. (923)

RICHARDSON, SIR JOHN, C.B., M.D., F.R.S. 1787-1865. Surgeon, naturalist and arctic explorer. Plaster medallion by B. Smith. (888) (*a*) Painting by S. Pearce. (909) For ANOTHER PORTRAIT, *see* p. 38.

RICHARDSON, JONATHAN. 1665-1745. Portrait painter and art critic. Painting by himself. (706)

RICHARDSON, SAMUEL. 1689-1761. Novelist. Painting by J. Highmore. (1036)

RICHMOND, MARGARET BEAUFORT, COUNTESS OF. *See* **MARGARET.**

RIDLEY, NICHOLAS. D.D. 1500?-1555. Bishop of London. Painter unknown. (296)

RIPON, GEORGE FREDERICK SAMUEL ROBINSON, FIRST MARQUESS OF. K.G., P.C., G.C.S.I., etc. 1827-1909. Statesman and Viceroy of India. Painting by G. F. Watts. (1553)

ROBERT, DUKE OF NORMANDY. 1054?-1134. Eldest son of William the Conqueror. Electrotype from a wooden effigy on his monument in Gloucester Cathedral. (440)

ROBERTS, DAVID, R.A. 1796-1864. Painter. Drawing by H. H. Meyer. (1371)

ROBINSON, HENRY CRABB. 1775-1867. Correspondent and diarist. Painting by H. Darvall. (1347)

ROBINSON, MARY. 1758 - 1800. Actress. Drawing by G. Dance. (1254)

ROCHESTER, LAURENCE HYDE, EARL OF, K.G., P.C. 1642-1711. Statesman. Painting after W. Wissing. (819)

ROCHESTER, JOHN WILMOT, SECOND EARL OF. 1648 - 1680. Poet, satirist, and companion of Charles II. Painting by J. Huysmans? (804)

ROCKINGHAM, CHARLES WATSON WENTWORTH, SECOND MARQUESS OF, K.G. 1730-1782. Prime Minister. Painting, school of Sir J. Reynolds. (406)

RODNEY, GEORGE BRYDGES, FIRST BARON, K.B. 1719-1792. Admiral. Painting after Sir J Reynolds. (1398)

ROE, SIR THOMAS, P.C. 1581?-1644. Traveller and diplomatist. Painting after M. J. Miereveldt. (1354)

ROGERS, SAMUEL. 1763-1855. Poet. Painting by T. Phillips. (763) (*a*) Drawing by G. Richmond. (1044) (*b*) Drawing by G. Dance. (1155) (*c*) Drawing by Sir T. Lawrence. (400)

ROMILLY, SIR SAMUEL. 1757-1818. Law reformer. Painting by Sir T. Lawrence. (1171)

ROMNEY, GEORGE. 1734 - 1802. Painter. Painting (unfinished) by himself. (959)

RONALDS, SIR FRANCIS, F.R.S. 1788-1873. Inventor and meteorologist. Painting by H. Carter. (1095)

ROOKE, SIR GEORGE. 1650-1709. Admiral. Painter unknown. (1181) Pl. XV.

ROSCOE, WILLIAM. 1753-1831. Historian and writer of art. Painting by J. Williamson (?). (963)

ROSE, GEORGE, P.C. 1744-1818. Statesman and political writer. Painting by Sir W. Beechey. (367)

ROSS, SIR JAMES CLARK, F.R.S. 1800-1862. Admiral and Arctic navigator. Plaster medallion by B. Smith. (887) (*a*) Painting by S. Pearce. (913) For ANOTHER PORTRAIT, *see* p. 38.

ROSS, SIR JOHN, C.B. 1777-1856. Admiral and Arctic navigator. Painting by J. Green. (314)

ROSSETTI, CHRISTINA GEORGINA. (WITH HER MOTHER, FRANCES MARY LAVINIA ROSSETTI). 1830 - 1894. Poetess. Crayon drawing by D. G. Rossetti. (990)

ROSSETTI, DANTE GABRIEL. 1828-1882. Poet and painter. Drawing by himself. (857) (*a*) Painting by G. F. Watts. (1011)

ROSSLYN, ALEXANDER WEDDERBURN, FIRST EARL OF. 1733 - 1805. Lord Chancellor. Painting by W. Owen. (392)

ROUBILLAC (or **ROUBILIAC**), LOUIS FRANÇOIS. 1695 - 1762. Sculptor. Painting by A. Carpentiers. (303)

ROWE, NICHOLAS. 1674 - 1718. Poet-laureate and dramatist. Painter unknown. (1512)

ROXBURGHE, JOHN KER, THIRD DUKE OF, K.G., K.T. 1740 - 1804. Book collector. Painting by T. Patch. (724)

RUMFORD, BENJAMIN THOMPSON, COUNT VON, F.R.S. 1753-1814. Scientific inventor. Painting after M. Kellerhoven. (1332)

RUPERT, PRINCE. K.G. 1619 - 1682. Naval and military commander. Painting by Sir P. Lely. (608) Pl. XI. (*a*) Miniature by J. Hoskins? (233)

RUSKIN, JOHN. 1819-1900. Author, artist, and social reformer. Drawing by G. Richmond. (1058) (*a*) Plaster cast from a bust by Sir J. E. Boehm. (1053) Pl. XXVII. (*b*) Water-colour by Sir H. von Herkomer. (1336)

RUSSELL, JOHN, FIRST EARL, K.G. 1792-1878. Prime Minister. Marble bust by J. Francis. (678) (*a*) Painting by G. F. Watts. (895) (*b*) Painting by Sir F. Grant. (1121)

RUSSELL, WILLIAM, LORD. 1639-1683 Patriot. Painting by J. Riley. (202)

ST. ALBANS, FRANCIS BACON, VISCOUNT. *See* **BACON.**

SABINE, SIR EDWARD. K.C.B., P.R.S. 1788 - 1883. Lieutenant-General, astronomer, and Arctic explorer. Painting by S. Pearce. (907) For ANOTHER PORTRAIT, *see* p. 38.

SAINT ÉVREMOND, CHARLES DE SAINT DENIS DE. 1613?-1703. Soldier and writer. Painting by J. Parmentier. (566)

St. VINCENT, JOHN JERVIS, EARL OF, K.B. 1735-1823. Admiral. Drawing by Bouch. (167A) (*a*) Painter unknown. (936) Pl. XV.

SALISBURY, ROBERT CECIL, FIRST EARL OF, K.G. 1563 - 1612. Statesman. Painter uncertain. (107) (*a*) Painting by J. Hoskins (?). (1115) For ANOTHER PORTRAIT, *see* p. 36.

SALISBURY, ROBERT ARTHUR TALBOT GASCOYNE-CECIL, THIRD MARQUESS OF, K.G. 1830 - 1903. Prime Minister. Painting by G. F. Watts. (1349) (*a*) Drawing by Phil May. (1610)

SANCROFT, WILLIAM, D.D. 1617-1693. Archbishop of Canterbury. Crayon drawing by E. Lutterel. (301) (*a*) Engraving by D. Loggan. (636) For ANOTHER PORTRAIT, *see* p. 36.

SANDBY, PAUL, R.A. 1725 - 1809. Water - colour painter and engraver. Painting by Sir W. Beechey. (1379)

SANDBY, THOMAS, R.A. 1721 - 1798. Architect and draughtsman. Painting by Sir W. Beechey. (1380)

SANDWICH, EDWARD MONTAGU, FIRST EARL OF, K.G. 1625-1672. Naval and military commander. and statesman. Painting after Sir P. Lely. (609)

SANDWICH, JOHN MONTAGU, FOURTH EARL OF. 1718-1792. Statesman. Painting after J. Zoffany. (182)

SANDYS, EDWIN, D.D. 1516 ?-1588, and his second wife, CICELY WILFORD. Archbishop of York. Painter unknown. (1268)

SCARLETT, SIR JAMES YORKE, G.C.B. 1799 - 1871. Lieutenant - General. Plaster cast from a bust by M. Noble. (807)

SCHARF, SIR GEORGE, K.C.B. 1820-1895. First Director of the National Portrait Gallery. Painting by W. W. Ouless. (985)

SCOTT, SIR GEORGE GILBERT, R.A. 1811-1878. Architect. Chalk drawing by G. Richmond. (1061)

SCOTT, SIR WALTER, BART. 1771-1832. Poet and novelist. Painting by Sir W. Allan. (321) (*a*) Painting by Sir E. Landseer. (391) Pl. XXVIII. (*b*) Marble bust by Sir F. Chantrey. (993) (*c*) Silhouette by A. Edouard (1638). (*d*) Drawing by Sir E. Landseer. (1650)

SCROPE, RICHARD. 1350 ?-1405. Archbishop of York. Water-colour by Powell of a stained glass window formerly in York Minster. (845)

SEATON, JOHN COLBORNE, FIRST BARON, G.C.B., G.C.M.G. 1778-1863. Field Marshal. Oil sketch by G. Jones. (982B) (*a*) Plaster cast from a bust by G. G. Adams. (1205)

SECKER, THOMAS, D.D. 1693 - 1768. Archbishop of Canterbury. Early copy after Sir J. Reynolds. (850)

SEDGWICK, ADAM, F.R.S. 1785-1873. Geologist. Plaster cast from a bust by T. Woolner. (1669)

SELBORNE, ROUNDELL PALMER, FIRST EARL OF, P.C., D.C.L., LL.D. 1812-1895. Lord Chancellor. Painting by M. Stewart after Miss E. Busk. (1448)

SELDEN, JOHN. 1584 - 1654. Jurist. Painter unknown. (76)

SEWARD, WILLIAM, F.R.S, F.S.A. 1747-1799. Writer. Drawing by G. Dance. (1157)

SHADWELL, THOMAS. 1642 ?-1692. Poet - laureate and dramatist. Painter unknown. (1279)

SHAFTESBURY, ANTHONY ASHLEY-COOPER, FIRST EARL OF. 1621-1683. Statesman. Painting by J. Greenhill (?) (66)

SHAFTESBURY, ANTHONY ASHLEY-COOPER, SEVENTH EARL OF, K.G. 1801-1885. Philanthropist and social reformer. Painting by G. F. Watts. (1012) (*a*) Plaster cast from a bust by Sir J. E. Boehm. (862)

SHAKESPEARE, WILLIAM. 1564-1616. Dramatist and poet. Painting attributed to R. Burbage or J. Taylor. (1) Pl. XXIX. (*a*) Engraving by M. Droeshout. (185) (*b*) Small plaster model by S. Brown of the monument by G. Johnson in the Church at Stratford-upon-Avon. (1281) (*c*) Cast of the face taken from the monument in the church at Stratford-upon-Avon.

SHARP, GRANVILLE. 1735 - 1813. Philanthropist. Drawing by G. Dance. (1158)

SHARP, JOHN, D.D. 1645-1714. Archbishop of York. Engraving by R. White. (833A)

SHARP, WILLIAM. 1749-1824. Line-engraver. Painting by J. Lonsdale. (25)

SHARPE, SAMUEL. 1799-1881. Translator of the Bible and Egyptologist. Painting by M. Sharpe. (1476)

SHEE, SIR MARTIN ARCHER, P.R.A. 1770-1850. Portrait-painter. Painting by himself. (1093)

SHELBURNE, WILLIAM PETTY, EARL OF. *See* **LANSDOWNE.**

SHELLEY, MARY WOLLSTONECRAFT. 1797-1851. Authoress, wife of P. B. Shelley. Painting by R. Rothwell. (1235) Pl. XXI.

SHELLEY, PERCY BYSSHE. 1792-1822. Poet. Painting by A. Curran. (1234) Pl. XXX. (*a*) Painting by G. Clint, after the painting by Miss Curran and a drawing by E. E. Williams. (1271)

SHENSTONE, WILLIAM. 1714-1763. Poet. Painting by E. Alcock. (263)

SHERBROOKE, ROBERT LOWE, VISCOUNT. 1811-1892. Statesman. Painting by G. F. Watts. (1013)

SHERIDAN, RICHARD BRINSLEY. 1751-1816. Politician, dramatist, and orator. Crayon drawing by J. Russell. (651) For ANOTHER PORTRAIT, *see* p. 37.

SHIELD, WILLIAM. 1748–1829. Composer. Drawing by G. Dance. (1159)

SHOVELL, SIR CLOUDISLEY. 1650–1707. Admiral. Painting by M. Dahl. (797) Pl. XV.

SHREWSBURY, ANNA MARIA BRUDENELL, COUNTESS OF. Died 1702. Notorious beauty. Painting by Sir P. Lely. (280)

SHREWSBURY, CHARLES TALBOT, DUKE OF, K.G. 1660–1718. Statesman and diplomatist. Painting, school of Sir G. Kneller. (1424)

SHREWSBURY, ELIZABETH HARDWICK, COUNTESS OF. 1520 - 1607. The famous "Bess of Hardwick." Painter unknown. (203)

SIDDONS, SARAH. 1755–1831. Actress. Painting by Sir W. Beechey. (50) Pl. XXXIII. (*a*) Marble alto-relievo by T. Campbell. (642)

SIDMOUTH, HENRY ADDINGTON, FIRST VISCOUNT. 1757–1844. Statesman. Water-colour by G. Richmond. (b) For ANOTHER PORTRAIT, *see* p. 37.

SIDNEY (OR **SYDNEY**), ALGERNON. 1622–1683. Republican. Painting by J. van Egmont? (568)

SIDNEY (OR **SYDNEY**), SIR HENRY, K.G. 1529–1586. Ambassador, and Lord Deputy of Ireland. Painter unknown. (1092)

SIMON, ABRAHAM. 1622?-1692? Medallist. Painting by himself? (1642)

SINCLAIR, OF ULBSTER, SIR JOHN, BART., LL.D. 1754–1835. Political economist and agriculturist. Painting by Sir H. Raeburn. (454)

SLOANE, SIR HANS, BART., M.D., P.R.S. 1660–1753. Physician, naturalist, and collector. Painting by S. Slaughter. (569)

SMART, SIR GEORGE THOMAS. 1776–1867. Musician and conductor. Painting by W. Bradley. (1326)

SMEATON, JOHN, F.R.S. 1724–1792. Civil engineer. Painting by Rhodes (?). (80)

SMILES, SAMUEL, LL.D. 1812–1904. Self-educational writer. Painting by Sir G. Reid. (1377)

SMITH, ADAM, F.R.S. 1723–1790. Political economist. Plaster cast from a medallion by J. Tassie. (1242)

SMITH, BENJAMIN LEIGH. B. 1828. Living 1912. Arctic explorer. Painting by S. Pearce. (924)

SMITH, GEORGE. 1824–1901. Publisher. Painting by the Hon. J. Collier. (1620)

SMITH, SIR HARRY GEORGE WAKELYN, BART., G.C.B. 1788–1860. General and Colonial Governor. Plaster cast from a bust by G. G. Adams. (1255) Pl. XIV.

SMITH, HENRY JOHN STEPHEN, F.R.S., F.R.A.S. 1826 - 1883. Mathematician. Terra - cotta bust by Sir J. E. Boehm. (787)

SMITH, JAMES. 1775 - 1839. Author and humorist. Painting by J. Lonsdale. (1415)

SMITH, JOHN, 1652?-1742. Mezzotint engraver. Painting by Sir G. Kneller. (699)

SMITH, JOHN RAPHAEL. 1752 - 1812. Painter and mezzotint-engraver. Pastel by himself. (981)

SMITH, SYDNEY. 1771–1845. Divine, essayist, and humorist. Painting by H. P. Briggs. (1475)

SMITH, THOMAS SOUTHWOOD, M.D. 1788–1861. Physician, sanitary reformer, and author. Marble bust by J. Hart. (339)

SMITH, WILLIAM. 1730–1819. Actor Painting by J. Hoppner. (700)

SMITH, SIR WILLIAM SIDNEY, G.C.B 1765–1840. Admiral. Painting by J. Eckstein. (832)

SMOLLETT, TOBIAS GEORGE, M.D. 1721–1771. Novelist and historian. Painting by an Italian artist. (1110)

SOANE, SIR JOHN, R.A. 1753 - 1837. Architect. Painting by J. Jackson. (701)

SOBIESKA, PRINCESS MARIA CLEMENTINA. *See* **MARIA.**

SOMERS, JOHN, BARON, P.R.S. 1650–1716. Lord Chancellor. Painting by Sir G. Kneller. (490)

SOMERSET, EDWARD SEYMOUR, DUKE OF, K.G. 1506?–1552. Protector. Painter unknown. (1375)

SOMERSET, ROBERT CARR, EARL OF, K.G. 1587?–1645. Favourite of James I. Painting by J. Hoskins (?). (1114)

SOMERVILLE, MARY. 1780 - 1872. Scientific writer. Chalk drawing by J. R. Swinton. (690)

SOMERVILLE, WILLIAM. 1675–1742. Poet. Painter unknown. (1308)

SOPHIA DOROTHEA, QUEEN OF PRUSSIA. 1685–1757. Daughter of George I., and Princess Royal. Painting by J. L. Hirschmann. (489)

SOUTHAMPTON, ELIZABETH VERNON, COUNTESS OF. Died after 1625. Wife of Henry, third Earl of Southampton. Painting by P. Van Somer. (570)

SOUTHAMPTON, HENRY WRIOTHESLEY, THIRD EARL OF, K.G. 1573–1624. Statesman, courtier, and patron of Shakespeare. Painter uncertain. (52)

SOUTHAMPTON, THOMAS WRIOTHESLEY, FOURTH EARL OF, K.G. 1607–1667. Lord High Treasurer. Painting after Sir P. Lely. (681)

SOUTHCOTT, JOANNA. 1750 – 1814. Religious impostor. Drawing by W. Sharp. (1402)

SOUTHEY, ROBERT, LL.D. 1774–1843. Poet-laureate. Drawing by H. Edridge. (119) (*a*) Painting by P. Vandyke. (193) (*b*) Drawing by R. Hancock. (451) (*c*) A marble bust (posthumous) by J. G. Lough. (841)

SPEED, JOHN. 1552?–1629. Historian, compiler, and topographer. Painter unknown. (571)

SPELMAN, SIR HENRY. 1562 – 1641. Antiquary. Painting after D. Mytens. (962)

SPENCER, HERBERT. 1820 – 1903. Philosopher. Painting by J. B. Burgess. (1358) (*a*) Marble bust by Sir J. E. Boehm. (1359)

SPENCER, GEORGE JOHN, SECOND EARL, K.G. 1758–1834. Statesman and book collector. Painting by J. S. Copley. (1487)

SPENCER, JOHN CHARLES, THIRD EARL. 1782 – 1845, Statesman. Chalk drawing by C. Turner. (1318)

STANHOPE, JAMES, FIRST EARL. 1673–1721. General and statesman. Painter unknown. (6)

STANHOPE, CHARLES, THIRD EARL, F.R.S. 1753–1816. Politician and man of science. Crayon drawing by O. Humphry. (380)

STANHOPE, PHILIP HENRY, FIFTH EARL, D.C.L., F.R.S., P.S.A. 1805 – 1875. Historian and politician. Marble bust, after L. Macdonald. (499) (*a*) Original plaster cast from a medallion by F. Thomas. (955)

STANLEY, ARTHUR PENRHYN, D.D. 1815–1881. Dean of Westminster. Original plaster cast from the full-length recumbent figure, by Sir J. E. Boehm. (867) (*a*) Miniature. painter unknown. (1072) (*b*) Painting by L. Dickinson. (1536)

STANLEY, THOMAS. 1625 – 1678. Scholar, poet, and author. Painting by G. Soest? (166)

STARK, JAMES. 1794–1859. Landscape-painter. Drawing by H. B, Love. (1562)

STAUNTON, SIR GEORGE. *See* **MACARTNEY.**

STEBBING, HENRY, D.D. 1687–1763. Divine and writer. Painting by J. Highmore. (572)

STEELE, SIR RICHARD. 1672–1729. Man of Letters. Painting by J. Richardson. (160) (*a*) WITH HIS WIFE, SON, AND DAUGHTER. Set of four miniatures by B. Lens (?). (1506)

STEEVENS, GEORGE. 1736–1800. Commentator on Shakespeare. Drawing by G. Dance. (1160)

STEPHEN, SIR JAMES, P.C., K.C.B., LL.D. 1789–1859. Jurist. Marble bust by Baron Marochetti. (1029)

STEPHENS, CATHERINE; afterwards COUNTESS OF ESSEX. 1794 – 1882. Vocalist. Painting by J. Jackson. (702)

STEPHENSON, GEORGE. 1781–1848. Engineer and inventor of railways. Painting by H. W. Pickersgill. (410) (*a*) Marble bust by J. Pitts. (261)

STEVENS, ALFRED. 1818–1875. Artist. Death-mask by R. Townroe. (1413) Pencil sketch by himself. (1526)

STEVENSON, JOSEPH, LL.D., S.J. 1806–1895. Historian and archivist. Plaster cast from a medallion by C. Matthew. (982)

STEVENSON, ROBERT LOUIS BALFOUR. 1850–1894. Novelist. Painting (unfinished) by Sir W. B. Richmond. (1028) (*a*) Pencil drawing by P. F. S. Spence. (1184) Pl. XXVIII.

STEWART, ALEXANDER. 1830–1872. Mariner and Arctic explorer. Painting by S. Pearce. (1220)

STEWART, SIR DONALD MARTIN, BART., G.C.B., etc. 1824–1900. Field marshal. Painting (posthumous) by Frank Brooks. (1622)

STEWART, DUGALD. 1753–1828. Philosopher. Drawing by J. Henning. (1428)

STILLINGFLEET, EDWARD, D.D. 1635–1699. Bishop of Worcester. Painting by M. Beale (?). (1389)

STIRLING-MAXWELL, CAROLINE ELIZABETH SARAH NORTON, LADY. 1808 – 1877. Authoress, beauty, and wit. Terra-cotta bust by F. J. Williamson. (729)

STIRLING - MAXWELL, SIR WILLIAM, BART., K.T., M.P. 1818 – 1878. Historian. Terra - cotta bust by F. J. Williamson. (728)

STODDART, CHARLES. 1806 – 1842. Envoy. Miniature; artist unknown. (931)

STOTHARD, THOMAS, R.A. 1755–1834. Painter and book illustrator. Painting by J. Green. (2) Pencil drawing by J. Flaxman. (1096)

STOWELL, WILLIAM SCOTT, BARON, F.R.S. 1745–1836. Judge. Marble bust by W. Behnes. (125) (*a*) Drawing by G. Dance. (1156)

STRAFFORD, THOMAS WENTWORTH, EARL OF, K.G. 1593–1641. Statesman. Painting after Sir A. Van Dyck. (1077) Pl. VI.

STRATFORD DE **REDCLIFFE,** STRATFORD CANNING, VISCOUNT, K.G. 1788 - 1880. Diplomatist. Painting by G. F. Watts. (684) (*a*) Terra-cotta bust by Sir J. E. Boehm. (791) (*b*) Chalk drawing by G. Richmond. (1513)

STRATHNAIRN, HUGH HENRY ROSE, BARON, G.C.B., G.C.S.I. 1801-1885. Field Marshal. Plaster cast from a bust by E. O. Ford. (1331)

STRICKLAND, AGNES. 1806-1874. Historical writer. Painting by J. Hayes. (403)

STRUTT, JOSEPH. 1749-1802. Antiquary, painter, and engraver. Crayon drawing by O. Humphry. (323)

STUART, JAMES. 1713-1788. Painter and architect; and his second wife, ELIZABETH. 1762 - 1799. Miniatures; painter unknown. (55)

STUART. *See respectively under* **CHARLES, HENRY, JAMES** AND **YORK.**

STUBBS, GEORGE, A.R.A. 1724-1806. Animal-painter. Water-colour by O. Humphry. (1399)

SUCKLING, SIR JOHN. 1609 - 1642. Poet and courtier. Painting by T. Russel after Van Dyck. (448)

SUFFOLK, CHARLES BRANDON, DUKE OF, K.G. 1484?-1545. Companion and brother-in-law of Henry VIII. Painter unknown. (516)

SUFFOLK, HENRY GREY, DUKE OF, K.G. Died 1554. Father of Lady Jane Grey. Painting by J. Corvus. (247)

SULLIVAN, SIR ARTHUR SEYMOUR, M.V.O., MUS. DOC. 1842-1900. Composer. Painting by Sir J. E. Millais. (1325)

SUMNER, JOHN BIRD, D.D. 1760-1862. Archbishop of Canterbury. Plaster cast from a bust by G. G. Adams. (1207)

SUNDERLAND, ANNE CHURCHILL, COUNTESS OF. 1683-1716. Painting by Sir G. Kneller. (803)

SURREY, HENRY HOWARD, EARL OF, K.G. 1517? - 1547. Poet and soldier. Painter uncertain. (611)

SUSSEX, H.R.H. AUGUSTUS FREDERICK, DUKE OF, K.G., P.R.S. 1773-1843. Sixth son of King George III. Painting by G. Head. (648)

SUSSEX, THOMAS RADCLYFFE, THIRD EARL OF, K.G. 1525?-1583. Statesman and ambassador. Painter unknown. (312)

SUTHERLAND, GEORGE GRANVILLE LEVESON-GOWER, FIRST DUKE OF, K.G. 1758-1833. Ambassador and patron of art. Painting by T Phillips. (1298)

SUTHERLAND, HARRIET ELIZABETH GEORGIANA HOWARD, DUCHESS OF. 1806-1868. Mistress of the Robes. Original plaster cast from a bust by M. Noble. (808)

SWIFT, JONATHAN, D.D. 1667-1745. Divine, satirist, and writer. Painting by C. Jervas. (278) Pl. XXVI.

SWINBURNE, ALGERNON CHARLES. 1837-1909. Poet. Painting by G. F. Watts. (1542)

SYDENHAM, THOMAS, M.D. 1624-1689. Physician, parliamentarian, and medical writer. Painting by M. Beale (?). (1321)

SYDNEY, ALGERNON, and SIR HENRY. *See* **SIDNEY.**

SYMONDS, JOHN ADDINGTON. 1840-1893. Historian, writer, and critic. Chalk drawing by C. Orsi. (1427)

TAIT, ARCHIBALD CAMPBELL, D.D. 1811 - 1882. Archbishop of Canterbury. Plaster cast from a bust by Sir J. E. Boehm. (859) (*a*) Crayon drawing by L. Dickinson. (1431)

TALBOT, CHARLES, FIRST BARON. 1685-1737. Lord Chancellor. Painting by J. Richardson. (42)

TALFOURD, SIR THOMAS NOON. 1795-1854. Judge, essayist, and dramatist. Painting by H. W. Pickersgill. (417)

TAYLOR, ANN (MRS. JOSEPH GILBERT). 1782-1866, and

TAYLOR, JANE. 1783-1824. Writers of hymns and poetry for the young. Painting by their father, Isaac Taylor. (1248)

TAYLOR, SIR HENRY, K.C.M.G. 1800-1886. Poet. Painting by G. F. Watts. (1014)

TAYLOR, ISAAC. 1787-1865. Nonconformist minister and writer. Crayon drawing by J. Gilbert. (884)

TAYLOR, JANE. *See* **TAYLOR,** ANN.

TAYLOR, SIR ROBERT. 1714-1788. Architect. Water-colour, artist unknown. (1323)

TAYLOR, THOMAS. 1758-1835. Greek translator. Painting by R. Evans. (374)

TAYLOR, GEORGE WATSON, M.P. *See* p. 37.

TEMPLE, RICHARD GRENVILLE, EARL, K.G. 1711-1779. Statesman. Painting by W. Hoare. (258)

TEMPLE, ANNE CHAMBERS, COUNTESS. 1709-1777. Authoress. Drawing by H. D. Hamilton. (246)

TEMPLE, SIR WILLIAM, BART. 1628-1699. Diplomatist and man of letters. Painting by Sir P. Lely. (152)

TENISON, THOMAS, D.D. 1636 - 1715. Archbishop of Canterbury. Painter unknown. (1525)

TENNYSON, ALFRED, FIRST BARON. 1809–1892. Poet-laureate. Chalk drawing by M. Arnault, based on a photograph. (970) (*a*) Marble bust by Mary Grant, after T. Woolner. (947) (*b*) Painting by G. F. Watts. (1015) (*c*) Plaster cast from a bust (posthumous) by F. J. Williamson. (1178). (*d*) Plaster cast from a bust by T. Woolner (1667)

TENTERDEN, CHARLES ABBOTT, FIRST BARON. 1762–1832. Judge. Painting by J. Hollins, after W. Owen. (481)

THACKERAY, WILLIAM MAKEPEACE. 1811–1863. Novelist. Terra-cotta bust by Sir J. E. Boehm, after J. Durham. (495) (*a*) Painting by S. Laurence. (725) Pl. XXVIII. (*b*) Electrotype from a cast from a bust by J. Devile. (620) (*c*) Plaster cast from the statuette by Sir J. E. Boehm. (1282) (*d*) Plaster cast of his face and right hand taken after death by D. Brucciani & Co. (1501)

THOMAS, ARTHUR GORING. 1850–1892. Composer. Chalk drawing by F. I. Thomas. (1316)

THOMSON, JAMES. 1700–1748. Poet. Painting by J. Patoun. (11)

THORNHILL, SIR JAMES. 1675–1734. Painter. Painting by himself. (1261) For ANOTHER PORTRAIT, *see* p. 36.

THURLOE, JOHN. 1616–1668. Secretary of State. Painter unknown. (1033)

THURLOW, EDWARD, FIRST BARON. 1732–1806. Lord Chancellor. Painting by T. Phillips. (1264)

TIERNEY, GEORGE, P.C. 1761 - 1830. Statesman. Marble bust by W. Behnes. (173)

TIGHE, MARY. 1772–1810. Poetess. Miniature by A. Robertson after Romney. (1629)

TILLOTSON, JOHN, D.D. 1630 - 1694. Archbishop of Canterbury. Painting by M. Beale. (94)

TINDAL, SIR NICOLAS CONYNGHAM. 1776–1846, Judge. Painting by T. Phillips. (482)

TOOKE, JOHN HORNE. 1736 - 1812. Politician and writer. Painting by T. Hardy. (13)

TORRINGTON, GEORGE BYNG, FIRST VISCOUNT, K.B. 1663–1733. Admiral. Painting by J. Davison. (14)

TOTNES, GEORGE CAREW, EARL OF. 1555–1629. President of Munster. Painting by G. Geldorp ? (409)

TOWNSHEND, CHARLES, SECOND VISCOUNT, K.G. 1674 - 1738. Statesman. Painting, school of Kneller. (1363)

TRADESCANT, THE YOUNGER, JOHN, 1608–1662. Collector. Painting by de Critz. (1089)

TREBY, SIR GEORGE. 1644 - 1700. Judge. Engraving by R. White. (638)

TRELAWNY, JONATHAN, BISHOP OF BRISTOL. *See* p. 36.

TRIMMER, SARAH. 1741–1810. Educational writer. Painting by H. Howard. (796)

TRURO, THOMAS WILDE, FIRST BARON. 1782 - 1855. Lord Chancellor. Painting by T. Y. Gooderson after Sir F Grant. (483)

TURNER, CHARLES. 1774 - 1857. Mezzotint-engraver. Chalk drawing by himself. (1317)

TURNER, FRANCIS, D.D. Died 1700. Bishop of Ely. Painting probably by M. Beale. (573) For ANOTHER PORTRAIT, *see* p. 37.

TURNER, JOSEPH MALLORD WILLIAM, R.A. 1775 - 1851. Landscape painter. Chalk drawing by C. Turner. (1182) (*a*) Miniature by himself. (1314) (*b*) Pencil sketch by C. Martin. (1483) For ANOTHER PORTRAIT, *see* p. 37.

TYLDESLEY, SIR THOMAS. 1596–1651. Royalist General. Painter unknown. (1571)

TYNDALE, WILLIAM. d. 1536. Translator of the Bible. Painter unknown. (1592)

TYNDALL, JOHN, F.R.S. 1820–1893. Man of Science. Painting by J. McLure Hamilton. (1287)

TYRCONNELL, RICHARD TALBOT, DUKE OF, P.C. 1630 - 1691. Royalist general and Viceroy of Ireland. Painting, School of H. Rigaud (?). (1466)

TYTLER, PATRICK FRASER. 1791–1849. Historian. Painting by M. Carpenter. (226)

UNTON, SIR HENRY. Died 1596. Statesman, ambassador, and soldier Painter unknown. (710)

USSHER, JAMES, D.D. 1580–1656. Archbishop of Armagh. Painting after Sir P. Lely. (574)

VANBRUGH, SIR JOHN. 1664–1726. Dramatist, architect, and herald. Painter unknown. (1568)

VANCOUVER, CAPTAIN GEORGE, R.N. 1750–1798. Explorer. Painting by L. F. Abbott (?). (503)

VAN DER DOORT, ABRAHAM. Died 1640. Keeper of Charles I.'s collections. Painting by W. Dobson. (1569)

VAN DYCK, SIR ANTHONY. 1599–1641. Painter. Painting by himself. (1291)

VANE, THE ELDER, SIR HENRY. 1589–1654. Statesman, ambassador, and Lord High Admiral. Painter unknown. (1118)

Izaak Walton. 1168. Huysman.

Bunyan. 1311. T. Sadler.

Swift. 278. Jervas.

Addison. 714. Dahl.

NATIONAL PORTRAIT GALLERY.

PLATE XXVI.

Johnson. 1445. Reynolds.

Lamb. 507. Hazlitt.

Carlyle. 658. Boehm.

Ruskin. 1053. Boehm.

NATIONAL PORTRAIT GALLERY.

PLATE XXVII.

Dickens. 315. Scheffer.

Scott. 391. E. Landseer.

Thackeray. 725. S. Laurence.

Stevenson. 1184. Spence.

NATIONAL PORTRAIT GALLERY.

PLATE XXVIII.

Shakespeare. 1.

Milton. 695. Van der Plaas.

Chaucer. 532.

Pope. 112. Jervas.

NATIONAL PORTRAIT GALLERY.

PLATE XXIX.

Shelley. 1234. Miss Curran.

Burns. 46. A. Nasmyth.

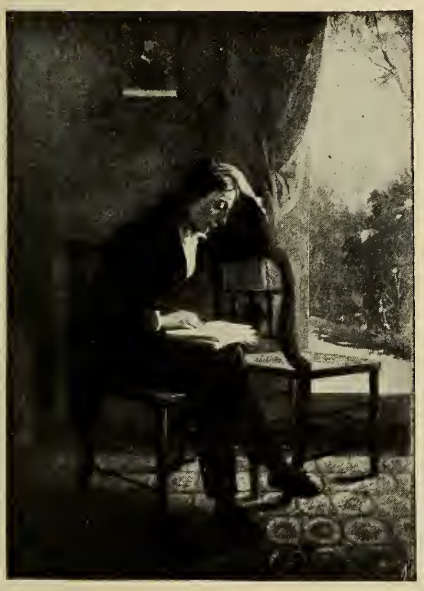

Keats. 58. Severn.

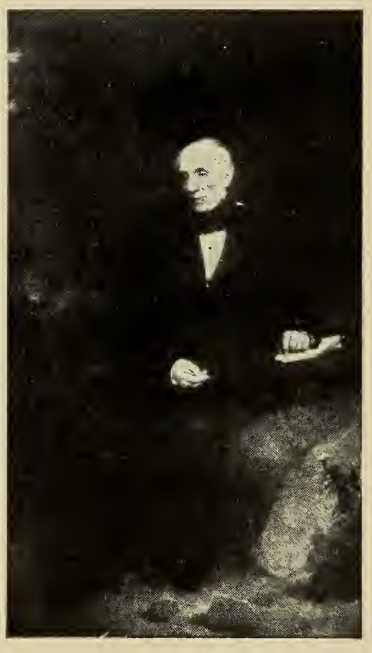

Wordsworth. 104. Pickersgill.

NATIONAL PORTRAIT GALLERY.

PLATE XXX.

Newton. 558. Vanderbank.

Bacon. 1288. Van Somer.

Locke. 114. Brownover.

NATIONAL PORTRAIT GALLERY.

PLATE XXXI.

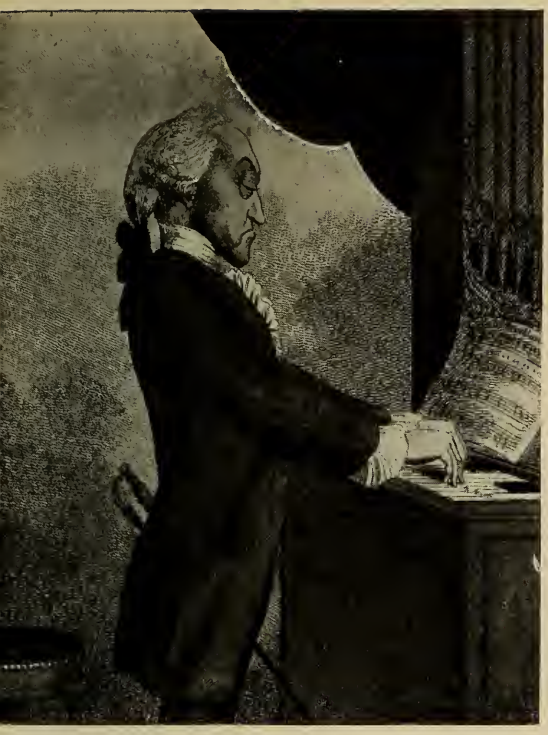

Arne. 1130

Purcell. 1463. Closterman

Handel. 878. Roubillac.

NATIONAL PORTRAIT GALLERY.

PLATE XXXII.

Garrick. 82. Pine.

Mrs. Siddons. 50. Beechey.

Irving. 1560. Bastien-Lepage.

NATIONAL PORTRAIT GALLERY.

PLATE XXXIII.

VANE, THE YOUNGER, SIR HENRY. 1612 - 1662. Puritan. Painting by W. Dobson. (575)

VARLEY, JOHN. 1778-1842. Water-colour painter. Pencil drawing by W. Blake. (1194) (*a*) Miniature (oil) by W. Mulready. (1529)

VERE, OF TILBURY, HORACE, BARON. 1565-1685. General. Painting by M. J. van Miereveldt. (818)

VERMIGLI OR **VERMILIUS** (PETER - MARTYR), PETER. 1500 - 1562. Protestant reformer. Painting by Hans Asper. (195)

VERNON, EDWARD. 1684-1757. Admiral. Painting by T. Gainsborough. (881)

VERTUE, GEORGE, F.S.A. 1684-1756. Engraver and antiquary. Painting by J. Richardson. (576) For ANOTHER PORTRAIT, *see* p. 36.

VESTRIS, (MRS. CHARLES JAMES MATHEWS), LUCIA ELIZABETH BARTOLOZZI, MADAME. 1797 - 1856. Actress. Water-colour by A. E. Chalon. (1328)

VICTORIA, HER MAJESTY QUEEN, R.I. 1819-1901. Water-colour copy by Lady Abercromby, after H. von Angeli. (708) (*a*) Painting by Sir G. Hayter. (1250) (*b*) Painting by B. Müller, after H. von Angeli. (1252) (*c*) Plaster cast from a colossal bust by Sir J. E. Boehm. (858) (*d*) Drawing by Sir D. Wilkie. (1297)

VINCENT, WILLIAM, D.D. 1739-1815. Dean of Westminster. Drawing by H. Edridge. (1431)

WADE, GEORGE. 1673-1748. Field Marshal. Painting by J. Van Diest? (1594)

WAGHORN, LIEUTENANT THOMAS, R.N. 1800-1850. Discoverer. Painting by Sir G. Hayter. (974)

WAKE, WILLIAM, D.D. 1657 - 1737. Archbishop of Canterbury. Painting attributed to T. Gibson. (22)

WAKEFIELD, EDWARD GIBBON. 1796-1862. Colonial Statesman. Miniature, artist unknown. (1561)

WALKER, ADAM. 1731-1821 (AND FAMILY). Man of science and inventor. Painting by G. Romney. (1106)

WALKER, DAVID, M.D. Born 1837. Living 1912. Naturalist and Arctic explorer. Painting by S. Pearce. (922)

WALKER, FREDERICK. 1840-1875. Painter. Painting by himself. (1498)

WALKER, ROBERT. Died 1660. Portrait painter. Painting by himself. (753)

WALLER, EDMUND. 1605-1687. Poet and statesman. Painting by J. Riley. (144)

WALLER, SIR WILLIAM. 1597 - 1668. Parliamentary general. Painter unknown. (577)

WALLIS, JOHN, D.D., F.R.S. 1616-1703. Theologian and mathematician. Painting after Sir G. Kneller. (578) Engraving by D. Loggan. (639)

WALPOLE, HORACE. *See* **ORFORD.**

WALPOLE, HORATIO, FIRST BARON. 1678-1757. Diplomatist. Painter uncertain. (1535)

WALPOLE, SIR ROBERT. *See* **ORFORD.**

WALTON, IZAAK. 1593-1683. Author of 'The Compleat Angler.' Painting by J. Huysman. (1168) Pl. XXVI.

WANLEY, HUMPHREY, F.R.S., F.S.A. 1672-1726. Antiquary. Painting by T. Hill. (579)

WARBURTON, WILLIAM, D.D. 1698-1779. Bishop of Gloucester. Painting by C. Philips. (23)

WARD, JAMES, R.A. 1769-1859. Animal painter and engraver. Painting by himself. (309)

WARD, JOHN, LL.D., F.R.S., F.S.A. 1679-1758. Antiquary and author. Painter unknown. (590)

WARD, SETH, D.D., P.R.S. 1617-1689. Bishop of Salisbury. Engraving by D. Loggan. (644)

WARREN, SAMUEL. F.R.S. 1807-1877. Barrister and novelist. Painter uncertain. (1441)

WASHINGTON, GEORGE. 1732-1799. President of the United States. Pastel by Mrs. Sharples. (174) (*a*) Painting by G. Stuart (?). (774)

WATERTON, CHARLES. 1782-1865. Naturalist. Drawing, 1860, by Percy Fitzgerald. (1621)

WATT, JAMES, LL.D., F.R.S. 1736-1819. Inventor. Painting by C. F. von Breda. (186A) Painting by H. Howard. (663)

WATTS, GEORGE FREDERICK, O.M., R.A. 1817 - 1904. Painter and sculptor. Painting by H. W. Phillips. (1378) (*a*) Painting (unfinished) by himself. (1406) Pl. XXIII.

WATTS, ISAAC, D.D. 1674-1748. Nonconformist divine and hymn - writer. Painting after Sir G. Kneller. (264) Engraving by G. White. (640)

WELLESLEY, RICHARD COLLEY, MARQUESS, K.G. 1760-1842. Governor-General of India and statesman. Painting by J. P. Davis. (846) (*a*) Water-colour drawing by J. P. Davis. (847) (*b*) Marble bust by J. Bacon. (992)

WELLINGTON, ARTHUR WELLESLEY, DUKE OF, K.G. 1769–1852. General and Prime Minister. Marble bust by J. Francis. (218) Pl. XIV. (*a*) Water-colour by J. Bauzil. (308) (*b*) Painting by Count Alfred D'Orsay. (405) (*c*) Miniature; painter unknown. (741) (*d*) Painting by R. Home (?). (1471) (*e*) Sketch in oils by J. Jackson. (1614)

WENTWORTH, WILLIAM CHARLES. 1793-1872. Australian patriot. Bronze medallion by T. Woolner. (1671)

WESLEY, JOHN. 1703–1791. Founder of Methodism. Painting by N. Hone. (135) Pl. V. (*a*) Marble bust; sculptor unknown. (271) (*b*) Painting by W. Hamilton. (317)

WEST, BENJAMIN, P.R.A. 1738–1820. Painter. Painting by G. Stuart. (349) (*a*) Marble bust by Sir F. Chantrey. (607) (*b*) Drawing (1763) by Angelica Kauffmann. For ANOTHER PORTRAIT, *see* p. 37.

WESTMACOTT, SIR RICHARD, R.A. 1775–1856. Sculptor. Crayon drawing by C. Benazech. (731) For ANOTHER PORTRAIT, *see* p. 37.

WESTMINSTER, ROBERT GROSVENOR, FIRST MARQUESS OF. *See* p. 37.

WHARTON, SIR WILLIAM JAMES LLOYD, K.C.B., F.R.S. 1843–1905. Rear-Admiral and hydrographer. Painting (posthumous) by H. Allen. (1497)

WHEATLEY, FRANCIS, R.A. 1747–1801. Painter. Painting by himself. (1278)

WHEATSTONE, SIR CHARLES, F.R.S. 1802–1875. Electrician and experimental philosopher. Chalk drawing by S. Laurence. (726)

WHEWELL, WILLIAM, D.D., F.R.S. 1794–1866. Man of Science. Plaster cast from a bust by E. H. Baily. (1390)

WHISTON, WILLIAM. 1667–1752. Divine and mathematician. Painting by S. Hoadly. (243) (*a*) A small head carved in wood. (733)

WHITE, HENRY KIRKE. 1785–1806. Poet. Medallion by Sir F. Chantrey. (93) (*a*) Artist unknown. (493)

WHITE, THOMAS, BISHOP OF PETERBOROUGH. *See* p. 36.

WHITEFIELD, GEORGE. 1714–1770. Methodist preacher. Painting by J. Woolaston. (131)

WHITEFOORD, CALEB, F.R.S., F.S.A. 1734 – 1810. Diplomatist and political writer. Painting by Sir J. Reynolds. (1400)

WHITELOCKE, BULSTRODE. 1605–1676. Republican, lawyer, and statesman. Painter unknown. (254)

WHITGIFT, JOHN, D.D.? 1530–1604. Archbishop of Canterbury. Painter unknown. (660)

WILBERFORCE, SAMUEL, D.D. 1805–1873. Bishop of Oxford. Painting by G. Richmond. (1054)

WILBERFORCE, WILLIAM. 1759–1833. Philanthropist. Painting (unfinished) by Sir T. Lawrence. (3) (*a*) Painting by J. Russell. (759)

WILKES, JOHN. 1727–1797. Politician. Drawing by R. Earlom. (284)

WILKIE, SIR DAVID, R.A. 1785–1841. Painter. Painting by himself. (53) For ANOTHER PORTRAIT, *see* p. 37.

WILLES, SIR JOHN. 1685–1761. Judge. Painting by T. Hudson. (484)

WILLIAM III., KING. 1650 - 1702. Painting after C. Jansen van Ceulen. (272) (*a*) Painter unknown. (580) (*b*) Equestrian painting by Jan Wyck (?). (1026)

WILLIAM IV., KING. 1765 - 1837. Water-colour; artist unknown. (1163) (*a*) Pencil drawing by Sir G. Hayter. (1632)

WILLIAM OF NASSAU, PRINCE OF ORANGE. 1627-1650. Father of William III. Painting, school of Van Dyck. (964)

WILLIAMS, SIR CHARLES HANBURY, K.B. 1709–1759. Diplomatist and satirical writer. Painting by A. R. Mengs. (383)

WILLIAMS, HUGH WILLIAM. 1773–1829. Painter, author, and traveller. Painting by Sir H. Raeburn. (965)

WILLIAMSON, SIR JOSEPH, P.R.S. 1630 ?–1701. Secretary of State. Painting, school of Lely. (1100)

WILSON, HORACE HAYMAN. 1786–1860. Oriental scholar. Sketch by James Atkinson. (826)

WILSON, JOHN 1785–1854. 'CHRISTOPHER NORTH.' Poet and essayist. Painting by Sir J. Watson Gordon. (187)

WILSON, RICHARD, R.A. 1714–1782. Landscape painter. Painting after A. R. Mengs. (1305) Painting by himself. (1327)

WILSON, THOMAS, D.C.L. 1523–1581. Ambassador, statesman, and Dean of Durham. Painter unknown. (592)

WILTON, JOSEPH, R.A. *See* p. 37.

WINCHESTER, WILLIAM PAULET (or POWLETT), FIRST MARQUESS OF, K.G. 1475–1572. Statesman. Painter unknown. (65)

WINDHAM, WILLIAM. 1750–1810. Statesman. Painting by Sir J. Reynolds. (704)

WINNINGTON, SIR FRANCIS. Died 1700. Lawyer. Miniature; painter unknown. (305)

WINNINGTON, THOMAS. 1696–1746. Statesman. Enamel miniature by C. F. Zincke. (85)

WINTER, ROBERT AND THOMAS. *See* p. 36.

WINWOOD, SIR RALPH. 1564–1617. Statesman and diplomatist. Painter unknown. (40)

WOFFINGTON, MARGARET. 1720–1760. Actress. Painting by Arthur Pond. (650)

WOLCOT, JOHN, M.D. ('PETER PINDAR'). 1738–1819. Satirist. Miniature by W. S. Lethbridge. (156) (*a*) Painting by J. Opie. (830)

WOLFE, JAMES. 1726–1759. General. Painting by J. S. C. Schaak. (48) Pl. XIII. (*a*) Drawing by William, Duke of Devonshire. (688) (*b*) Tracing by Viscount Dillon of a sketch by Captain Hervey Smith. (713A) (*c*) Painting by J. Highmore. (1111)

WOLSEY, THOMAS. 1471–1530. Cardinal and Lord Chancellor. Painter unknown. (32)

WOOD, SIR MATTHEW, BART. 1768–1843. Lord Mayor of London. Painting by A. W. Devis. (1481)

WOODFALL, WILLIAM. 1745–1803. Parliamentary reporter. Painting by T. Beach. (169)

WOOLLETT, WILLIAM. 1735–1785. Engraver. Painting by G. Stuart. (705)

WORDSWORTH, WILLIAM. 1770–1850. Poet-laureate. Painting by H. W. Pickersgill. (104) Pl. XXX. (*a*) Drawing by R. Hancock. (450)

WOTTON, SIR HENRY. 1568–1639. Diplomatist, author, and Provost of Eton. Painter unknown. (1482)

WRAY, SIR CHRISTOPHER. 1524–1592. Judge, and Speaker of the House of Commons. Painter unknown. (1484)

WREN, SIR CHRISTOPHER, F.R.S. 1632–1723. Architect and mathematician. Painting by Sir G. Kneller. (113) Pl. XXIV.

WRIGHT, CHRISTOPHER AND JOHN. *See* p. 36.

WRIGHT, JOSEPH, A.R.A. 1734–1797. Painter. Painting by himself. (29)

WRIGHT, THOMAS. 1790–1875. Prison philanthropist. Crayon drawing by G. F. Watts. (1016)

WYAT, SIR THOMAS. 1503–1542. Poet and diplomatist. Painting after a drawing by Holbein. (1035)

WYATT, JAMES, P.R.A. 1746–1813. Architect. Bronze bust by J. C. F. Rossi. (344)

WYATVILLE, SIR JEFFREY, R.A. 1766–1840. Architect. Pencil drawing by Sir F. Chantrey.

WYCH, SIR CYRIL, P.C., P.R.S. 1632?–1707. Statesman and man of science. Painter uncertain. (1422)

WYCHERLEY, WILLIAM. 1640–1715. Dramatist. Painting by Sir P. Lely. (880)

YONGE, JOHN, D.C.L. 1467–1516. Diplomatist. Plaster cast after P. Torrigiano? (1585)

YORK, ANNE HYDE, DUCHESS OF. 1637–1671. First wife of James, Duke of York, afterwards King James II. Painting, School of Sir P. Lely. (241)

YORK AND **ALBANY,** H.R.H. EDWARD AUGUSTUS, DUKE OF, K.G. *See* p. 37.

YORK AND **ALBANY,** H.R.H. FREDERICK AUGUSTUS, K.G. 1763–1827. Commander-in-Chief of the British Army. Painting by G. Swendale, after Sir T. Lawrence. (1563) (*a*) Painting after J. Jackson. (1615)

YORK, HENRY BENEDICT MARIA CLEMENS STUART, CARDINAL. 1725–1807. Cardinal; Second son of Prince James Edward Stuart. Painting by Nattier? (435) Pl. IV. (*a*) Painting by Pompeo Batoni. (129) (*b*) Crayon drawing by R. Carriera. (378)

YOUNG, SIR ALLEN, C.B. Born 1830. Living 1912. Arctic explorer. Painting by S. Pearce. (920)

YOUNG, ARTHUR. 1741–1820. Traveller and agriculturist. Drawing by G. Dance. (1162)

YOUNG, EDWARD, D.C.L. 1684–1765. Poet. Painter unknown. (1244)

ZOFFANY, JOHN, R.A. 1733–1810 Portrait painter. Painting by himself. (399)

COLLECTIVE PORTRAITS.

THE SOMERSET HOUSE CONFERENCE, 1604.
COMMISSIONERS FOR THE KING OF GREAT BRITAIN:
THOMAS SACKVILLE, FIRST EARL OF **DORSET**, K.G., 1536-1608; CHARLES HOWARD, FIRST EARL OF **NOTTINGHAM**, K.G., 1536 - 1624; CHARLES BLOUNT, EARL OF **DEVONSHIRE**, K.G., 1563-1606; HENRY HOWARD, FIRST EARL OF **NORTHAMPTON**, K.G., 1540-1614; and ROBERT CECIL, afterwards FIRST EARL OF **SALISBURY**, K.G., 1563-1612.
COMMISSIONERS FOR THE KING OF SPAIN:
JUAN DE VELASCO, Duke of **FRIAS**, CONSTABLE OF CASTILE AND LEON; JUAN BAPTISTA DE TASSIS, Conde de **VILLA MEDIANA**; and ALESSANDRO **ROVIDA**.
COMMISSIONERS FOR THE ARCHDUKE AND ARCHDUCHESS:
CHARLES, PRINCE AND COUNT OF **AREMBERG**; JEAN **RICHARDOT**; LODOVIC **VERREYKEN**. Painting by M. Gheeraedts? (665)

THE GUNPOWDER PLOT CONSPIRATORS. 1605.
A group of the eight principal conspirators, viz.:—GUY **FAWKES**; ROBERT **CATESBY**; THOMAS **PERCY**; JOHN AND CHRISTOPHER **WRIGHT**, brothers; ROBERT **WINTER**; THOMAS **WINTER**; and THOMAS **BATES**. Engraving by C. Van der Passe. (334A)

FIVE CHILDREN OF CHARLES I.
The children represented in this picture are:—**CHARLES**, Prince of Wales (afterwards CHARLES II.); **MARY**, afterwards Princess of Orange and mother of William III.; **JAMES**, Duke of York (afterwards JAMES II.); **ELIZABETH** (who died unmarried at Carisbrook); **ANNE** (who died in infancy). Painting after Sir A. Van Dyck. (267)

THE SEVEN BISHOPS. 1688.
WILLIAM **SANCROFT**, Archbishop of Canterbury; WILLIAM **LLOYD**, Bishop of St. Asaph; FRANCIS **TURNER**, Bishop of Ely; THOMAS **KEN**, Bishop of Bath and Wells; JONATHAN **TRELAWNEY**, Bishop of Bristol; THOMAS **WHITE**, Bishop of Peterborough; JOHN **LAKE**, Bishop of Chichester. Painter unknown. (79)

INSTALLATION OF KNIGHTS OF THE GARTER BY QUEEN ANNE at Kensington Palace. August 4th, 1713. The four knights installed were HENRY GREY, DUKE OF **KENT**; ROBERT HARLEY, EARL OF **OXFORD**; CHARLES MORDAUNT, EARL OF **PETERBOROUGH**; and JOHN, EARL **POULETT**. Painting by Peter Angelis. (624)

THE COURT OF CHANCERY, as held openly in Westminster Hall during the reign of George I.
This picture contains portraits of LORD CHANCELLOR **MACCLESFIELD**, SIR PHILIP YORKE (Solicitor-General), afterwards LORD CHANCELLOR **HARDWICKE**, and SIR THOMAS **PENGELLY** (King's Prime Serjeant), afterwards Chief Baron of the Exchequer. Painting by B. Ferrers. (798)

MEETING OF A COMMITTEE OF THE HOUSE OF COMMONS at the Fleet Prison, 1729.
This Committee was appointed to inquire into the conduct of Thomas Bambridge, warder of the Fleet Prison. The members of the Committee were as follows: Chairman, GENERAL JAMES EDWARD **OGLETHORPE**, LORD **MORPETH**, LORD **INCHIQUIN**, LORD **PERCEVAL**, SIR GREGORY **PAGE**, SIR ARCHIBALD **GRANT** of Monymusk, SIR JAMES **THORNHILL**, SIR ANDREW **FOUNTAINE**, GENERAL **WADE**, CAPT. **VERNON**, R.N., FRANCIS **CHILD**, and WILLIAM **HUCKS**, ESQRS. **BAMBRIDGE** stands on the extreme left. Painting by W. Hogarth. (926)

FREDERICK LEWIS, PRINCE OF WALES, 1707-1751; **ANNE**, PRINCESS ROYAL, 1707-1759; PRINCESS **AMELIA** SOPHIA ELEANORA, 1711-1786; and PRINCESS **CAROLINE** ELIZABETH, 1713-1757, a music party in the Gardens of Kew Palace. Painting by P. Mercier. (1556)

A CLUB OF ARTISTS IN 1735.
The following persons are represented:—BERNARD **BARON**, *d.* 1762, engraver; CHARLES **BRIDGEMAN**, *d.* 1738, gardener; MICHAEL **DAHL**, 1656-1743, portrait-painter; JAMES **GIBBS**, 1682-1734, architect; JOSEPH **GOUPY**, *d.* 1763, painter and etcher; — **HAMILTON**, the painter of the picture; HANS **HUYSSING**, fl. 1715-1745, portrait-painter; WILLIAM **KENT**, 1684-1748, painter, architect and landscape gardener; MR. **ROBINSON**; JOHN MICHAEL **RYSBRACK**, 1693? - 1770, sculptor; — **THOMAS**, an architect; GEORGE **VERTUE**, 1684-1756, engraver; and JOHN **WOOTTON**, *d.* 1765, painter. Painting by Hamilton. (1384)

PRINCE GEORGE FREDERICK OF WALES (**GEORGE** III.), 1738 - 1820, AND HIS BROTHER PRINCE **EDWARD** AUGUSTUS, DUKE OF **YORK** AND ALBANY, K.G., 1739 - 1767, WITH THEIR TUTOR, FRANCIS **AYSCOUGH,** D.D., 1700-1766, DEAN OF BRISTOL. Painting by R. Wilson. (1165)

THE ROYAL ACADEMY IN 1772.
A group of 36 portraits showing the original members of the Royal Academy. Two drawings by J. Sanders after J. Zoffany. (1437)

PORTRAIT GROUP OF SIR JOSHUA **REYNOLDS,** P.R.A., 1723 - 1793; SIR WILLIAM **CHAMBERS,** R.A., 1726-1796; and JOSEPH **WILTON,** R.A., 1722-1803. Painting by J. F. Rigaud. (987)

INTERIOR OF THE OLD HOUSE OF COMMONS IN ST. STEPHEN'S CHAPEL AT WESTMINSTER, IN THE YEAR 1793.
The Speaker, **ADDINGTON,** is in the chair, and WILLIAM **PITT,** addressing the House. Among the members are SIR R. PEPPER **ARDEN,** (Master of the Rolls,) HENRY **DUNDAS** (Home Secretary), RICHARD, EARL OF **MORNINGTON,** ROBERT **DUNDAS** (Lord Advocate), DUDLEY **RYDER** (Paymaster General), **CANNING,** SIR JOHN **MITFORD** (Solicitor General), LORD **MACARTNEY, JENKINSON, WILBERFORCE,** and LORD **BAYHAM,** CHARLES JAMES **FOX, SHERIDAN, ERSKINE,** and GENERAL **PORTER.** Painting by K. A. Hickel. (745)

EMINENT MEN OF SCIENCE, living in the years 1807-8.
A group of 48 portraits, representing the most distinguished men of science, who were alive in 1807-8, assembled in the Library of the Royal Institution. Designed by Sir J. Gilbert, figures drawn by J. F. Skill, and finished by W. Walker, and his wife Elizabeth. (1075) (*a*) Original sketches for the drawing by Sir J. Gilbert. (1383A)

INTERIOR OF THE HOUSE OF LORDS IN AUGUST 1820, DURING THE DISCUSSION OF THE BILL TO DISSOLVE THE MARRIAGE BETWEEN GEORGE IV. AND CAROLINE OF BRUNSWICK; containing 181 portraits. Painting by Sir G. Hayter. (999)

INTERIOR OF THE OLD HOUSE OF COMMONS during the moving of the Address to the Crown at the Meeting of the First Reformed Parliament, 5th February 1833; containing 375 portraits. Painting by Sir G. Hayter. (54)

A MEETING OF THE ROYAL FINE ARTS COMMISSION AT GWYDYR HOUSE, WHITEHALL, in the year 1846; containing 28 portraits. The original painting, through the artist's use of bitumen, cannot be exhibited. A photographic reproduction is shown instead. Painting by J, Partridge. (342) (*a*) THE ORIGINAL DESIGN FOR THE PRECEDING. Painting by J. Partridge. (343)

PATRONS AND LOVERS OF ART, DURING THE REIGN OF GEORGE IV. A SET OF FOUR PICTURES, painted by P. C. Wonder. (*a*) FIRST GROUP.—GENERAL SIR JOHN **MURRAY,** G.C.B., 1768?-1827; REV. WILLIAM **HOLWELL-CARR,** 1758 - 1830; MR. GEORGE **WATSON TAYLOR,** M.P., died in 1841: and PIETER CHRISTOPH **WONDER,** 1780-1850, the painter. (792) (*b*) SECOND GROUP.—SIR ABRAHAM **HUME,** BART., F.R.S., 1749-1838: the EARL OF **ABERDEEN,** K.T., 1784-1860; and SIR CHARLES LONG, afterwards BARON **FARNBOROUGH,** G.C.B., F.R.S., F.S.A., 1750-1838. (793) (*c*) THIRD GROUP.—GEORGE JAMES WELBORE AGAR-ELLIS, afterwards BARON **DOVER,** 1797-1833; ROBERT, EARL GROSVENOR, afterwards FIRST MARQUESS OF **WESTMINSTER,** K.G., 1767-1845; and resting on the ground, is a portrait of GEORGE, SECOND MARQUESS OF STAFFORD, afterwards FIRST DUKE OF **SUTHERLAND,** K.G., 1758-1833, by T. Phillips. (794) (*d*) FOURTH GROUP.—GEORGE O'BRIEN WYNDHAM, THIRD EARL OF **EGREMONT,** 1751-1837; SIR ROBERT **PEEL,** BART., 1788-1850; SIR DAVID **WILKIE,** R.A., 1785-1841. (792-795)

PORTRAIT-SKETCHES OF ARTISTS.
EDWARD HODGES **BAILY,** R.A., 1788-1857, sculptor; ABRAHAM **COOPER,** R.A., 1787-1868, painter; JOSHUA **CRISTALL,** 1767-1847, water-colour painter; GEORGE HAYDOCK **DODGSON,** 1811-1880, water-colour painter; AUGUSTUS LEOPOLD **EGG,** R.A., 1816-1863, painter; WILLIAM **ETTY,** R.A., 1787 - 1849, painter (three sketches); SOLOMON ALEXANDER **HART,** R.A., 1806-1881, painter; HERBERT JOHN **ROGERS,** R.A., 1810-1890, painter; WILLIAM **HILTON,** R.A., 1786-1839, painter; HENRY GEORGE **HINE,** (?), 1811-1895, painter; JAMES CLARKE **HOOK,** R.A., 1819-1906, painter; GEORGE **JONES,** R.A., 1786 - 1869, painter; CHARLES ROBERT **LESLIE,** R.A., 1794-1859, painter; JOHN **LINNELL,** 1792-1882, painter; JAMES THOMAS **LINNELL,** painter; WILLIAM **LONG,** painter; DANIEL **MACLISE,** R.A., 1806-1870, (two sketches); EBENEZER BUTLER **MORRIS,** painter; WILLIAM **MULREADY,** R.A., 1786 - 1863, painter; HENRY WILLIAM **PICKERSGILL,** R.A., 1782-1875, painter; HENRY **SASS,** 1788 - 1844, painter; JOSEPH MALLORD WILLIAM **TURNER,** R.A., 1775 - 1851, painter; BENJAMIN **WEST,** P.R.A., 1738-1820, painter; SIR RICHARD **WESTMACOTT,** R.A., 1775 - 1856, sculptor; WILLIAM **WYON,** 1795-1851, seal engraver. Small pencil drawings, executed in 1845-6, by C. H. Lear. (1456 and 1456A)

THE ARCTIC COUNCIL DISCUSSING A PLAN OF SEARCH FOR SIR JOHN FRANKLIN.
Admiral SIR GEORGE **BACK,** F.R.S., 1796-1887; JOHN **BARROW,** F.R.S., 1808 - 1898; Rear-Admiral SIR FRANCIS **BEAUFORT,** K.C.B., F.R.S., 1774-1857; Rear - Admiral FREDERICK WILLIAM

BEECHEY; Admiral EDWARD JOSEPH **BIRD**, 1799-1881; Admiral WILLIAM ALEXANDER **BAILLIE-HAMILTON**, 1803-1881; Rear-Admiarl SIR WILLIAM EDWARD **PARRY**, F.R.S., 1790-1855; SIR JOHN **RICHARDSON**, C.B., F.R.S., M.D., 1787-1865; Admiral SIR JAMES CLARK **ROSS**, F.R.S., 1800-1862; Lieutenant-General SIR EDWARD **SABINE**, F.R.S., P.R.S., 1788-1883. On the walls hang portraits of SIR JOHN **FRANKLIN**, Commander, JAMES **FITZJAMES**, of H.M.S. 'Erebus,' and SIR JOHN **BARROW**, Bart., F.R.S. Painting by Stephen Pearce. (1208)

THE COALITION MINISTRY OF 1852-1855; A MEETING OF THE EARL OF ABERDEEN'S CABINET IN 1854; containing 15 portraits. Drawing by Sir J. Gilbert. (1125) (*a*) Engraving by W. Walker. (1125A)

LONDON:
PRINTED FOR HIS MAJESTY'S STATIONERY OFFICE,
BY DARLING & SON, LTD., 34-40, BACON STREET, E.

1912.

BOUND BY
HNM

3 9088 00264592 7
chm N1090.A55 1912X
A list of the paintings, sculptures, min